

DIST.	COUNTY	ROUTE	POST TOTAL	MILES PROJECT	SHEET NO.	TOTAL SHEETS
10	MERC	152	19.6/21.3		8	8

David Scheel

PROFESSIONAL LAND SURVEYOR

2/26/98

DATE

DAVID SCHEEL

No. 6646

Exp. 12/31/99

PROFESSIONAL LAND SURVEYOR

STATE OF CALIFORNIA

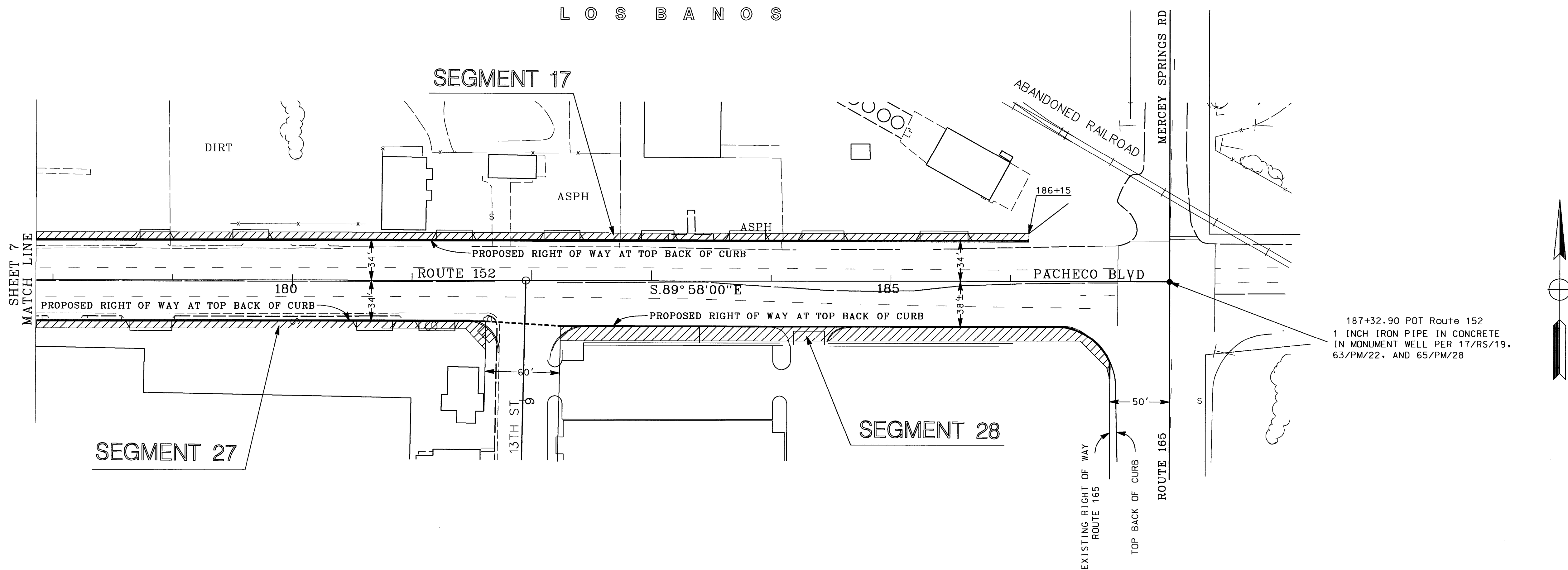

NOTES:

1) THIS MAP IS FOR THE SOLE PURPOSE OF DELINEATING THE RIGHT OF WAY TO BE RELINQUISHED TO THE CITY OF LOS BANOS.

2) THIS MAP IS BASED ON RIGHT OF WAY MAPS ON FILE AT THE DEPARTMENT OF TRANSPORTATION, CENTRAL REGION SURVEY BRANCH, STOCKTON, CA.

- LEGEND
- PROPOSED STATE HIGHWAY RIGHT OF WAY ACROSS CITY STREETS
 - CALCULATED POINT
 - FOUND MONUMENT AS NOTED
 - PROPOSED STATE HIGHWAY RIGHT OF WAY
 - ▨ PORTION TO BE RELINQUISHED

FILED FOR RECORD IN
STATE HIGHWAY MAP BOOK NO. 2
DATE 2/26/98 AT PAGE 271
RECORDER'S INDEX NO. 6525
RECORDS OF Merced COUNTY.

NOTE: State's rights are not extinguished or transfer of title effected until recordation of related CTC resolution.
(In compliance with Section 128 & 129 of the Streets & Highways Code.)

STATE OF CALIFORNIA
BUSINESS, TRANSPORTATION, AND HOUSING AGENCY
DEPARTMENT OF TRANSPORTATION
DISTRICT 10

PROPOSED RELINQUISHMENT
TO CITY OF LOS BANOS
ON ROUTE 10 MER 152

SCALE IN FEET
0 25 50 100 150

REQUEST NO. 13911

Bearings and Distances shown are on the California Coordinate System of 1927, Zone 3. Multiply Distances shown by 1.0000076 to obtain ground level Distances.

MERCED COUNTY

LAST REVISION