

G. B. ANTOINE  
1.40 Ac.

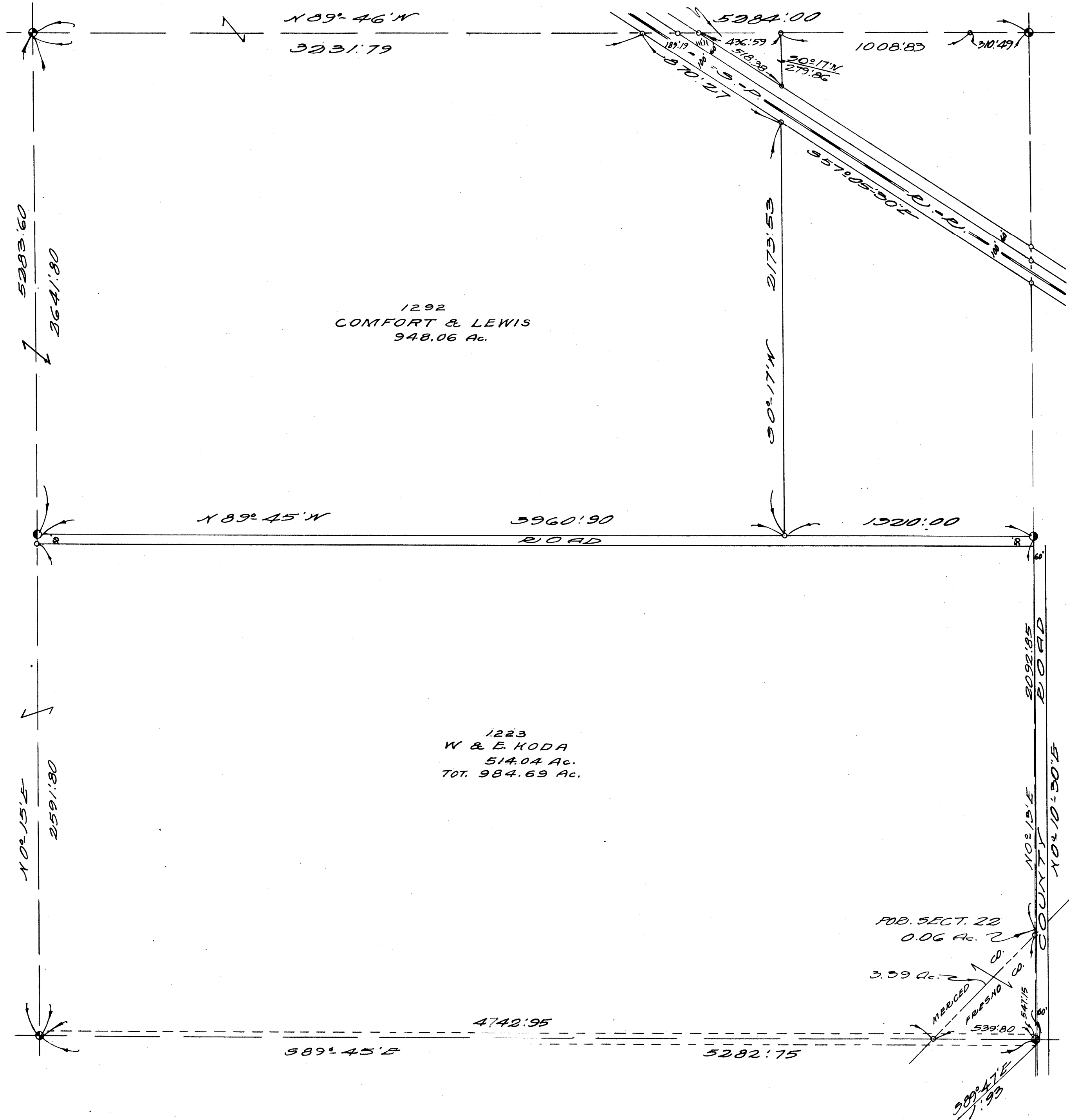

$N 89^{\circ} 46' N$   
3231.79

5283.60  
2641.80

1292  
COMFORT & LEWIS  
948.06 Ac.

$N 89^{\circ} 45' N$

3960.90  
ROAD

2173.53  
 $S 0^{\circ} 17' N$

1920.00

$N 0^{\circ} 15' E$   
2591.80

1223  
W & E. KODA  
514.04 Ac.  
TOT. 984.69 Ac.

4742.95

$S 89^{\circ} 45' E$

5282.75

POB. SECT. 22  
0.06 Ac. 2

3.39 Ac. 2  
MERCED  
FRESNO

$S 00^{\circ} 47' E$   
1.99

2092.85  
ROAD  
 $N 0^{\circ} 15' E$   
 $N 0^{\circ} 10' 30'' E$

SECT. 21  
T 11 S, R 12 E  
MERCED & FRESNO COUNTIES  
SCALE 1/4" = 400 FT.