

M&L FIELD BK 147

E 1/2 sec 2 1/12

I began at the N.E. cor
of sec 2 and ran
N 89° 54' W along the North
boundary, at
1320.00 found hub in centre
of road, and 4 x 4 witness
posts 30" N & S in road
fences.

2640.00 found 6" x 6" post
1' below ground

2777.4 found 2' x 8" post
1' below ground in centre
of road and in line
with fence on West
side of Dos Palos Canal

I set a 4" x 4" redwood post
3' long 4" below ground
at a point in the North
boundary of sec 2 18.6'
East of the 1/4 corner
to mark the East boundary
of the canal R. of W.

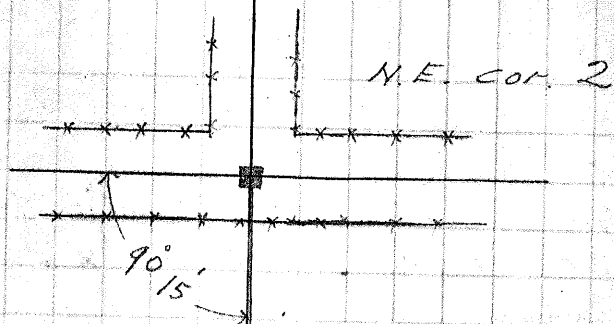

R. of W. for Dos Palos
Canal 156 ft

137.4
18.6

156.0