

T 5 S - R 15 E

MOUNT DIABLO MERIDIAN.

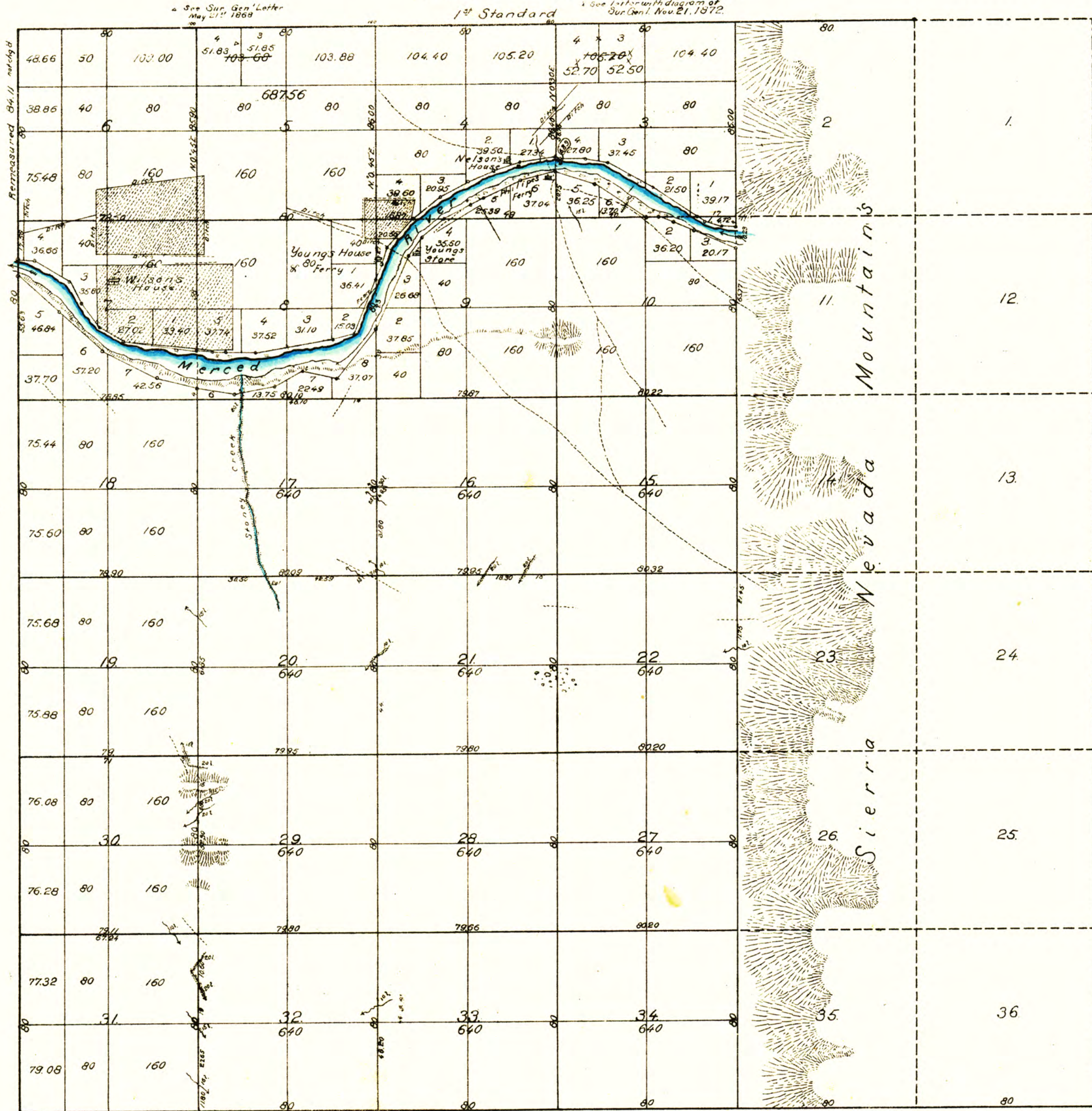

Fractional Township N^o 5 South Range 15 East of Mount Diablo Base & Meridian, Meanders of Merced River

Sec ^s	Course	chs	lks	Sec ^s	Course	chs	lks
Beginning at Meander Post 4 chs South of Sec ^s cor. set for Sec ^s 2, 3, 10, 11 on Right Bank of River thence down Stream				Beginning of Meander post 65 chs 77 lks North of Sec ^s cor. set for Sec ^s 10, 11, 14, 15 on Left Bank of River thence down Stream			
10	N 87 1/2 W	6.00		10	N 67 W	20.00	
	N 75 1/2 W	8.00			N 65 1/2 W	10.00	
	N 68 W	3.54			N 69 W	7.00	
3	N 55 1/2 W	24.00			S 89 1/2 W	5.60	
	N 61 1/2 W	23.00			N 74 1/2 W	18.44	
	N 80 1/2 W	10.00		3	N 55 1/2 W	27.00	
	West	11.00			N 74 1/2 W	18.44	
	N 74 W	3.08		4	S 75 1/2 W	16.00	
4	S 82 1/2 W	16.00			S 65 1/2 W	18.00	
	S 71 W	12.00			S 67 1/2 W	6.00	
	S 65 W	12.00			S 57 1/2 W	13.73	
	S 61 1/2 W	14.00			S 46 W	14.00	
	S 49 W	15.80			S 37 W	10.00	
9	S 39 1/2 W	18.00		9	S 24 W	35.00	
	S 20 1/2 W	7.88			S 38 1/2 W	28.00	
	S 29 1/2 W	6.50			N 76 1/2 W	16.00	
8	S 22 1/2 W	26.00		8	S 58 1/2 W	15.00	
	S 73 1/2 W	10.00			S 78 1/2 W	18.00	
	S 80 1/2 W	36.00			N 79 W	17.00	
	N 85 W	13.00			N 76 1/2 W	19.00	
	S 89 1/2 W	5.00		7	N 62 1/2 W	27.00	
	N 85 1/2 W	6.58			N 47 1/2 W	26.00	
7	N 82 1/2 W	33.00			N 46 W	24.78	
	N 61 1/2 W	12.00					
	N 36 1/2 W	13.00					

The above plat of Fractional Township N^o 5 South Range 15 East (of Mount Diablo Base & Meridian Line) has been made out from and in conformity to the field notes of the undermentioned Survey thereof returned to and filed in this Office, which have been examined and approved

Total number of Acres 1486.50

Under Contract Dated	Contract With	Work executed & exhibited	Distance		Cost		Payments charged in Account of the Surveyor General for the
			Miles	chs	Dollars	Cents	
May 26 th 1853	A. W. Van Schmidt	North Boundary of Township	2	00	30	00	4 th Quarter 1853
April 3 rd 1854	"	South	3	00	45	00	
May 26 th 1853	"	West	6	00	84	00	
December 31 st 1854	"	Section Lines	43	03	57	53	
	"	Meanders	9	52	145	41	
					904	94	

Surveyor General's Office
San Francisco California
March 31st 1855

DEPARTMENT OF THE INTERIOR,
GENERAL LAND OFFICE,
Washington, D. C. Jan 24 1907

I hereby certify that this photo-lithograph is a true and literal exemplification of the township plat of survey to which it purports to relate, now on file in this office.

M. A. Richards
Commissioner

John Orlop

Surveyor General California