

CORNER RECORD

Document Number 5074 & 147-A

City of _____

County of MERCED, California

Brief Legal Description E. LINE PARCEL 4 102 P.M. 33 M.C.R.

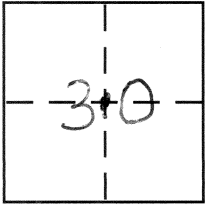

CORNER TYPE

Government Corner Control
Meander Property
Rancho Other
Date of Survey 6/5/09

COORDINATES (Optional)

N. _____
E. _____
Zone _____ NAD27 NAD83
NAD83 Epoch _____
Elev. _____
Vert. Datum: NGVD29 NAVD88
Meas. Units: Metric Imperial

Corner - Left as found Found and tagged Established Reestablished Rebuilt

Identification and type of corner found: Evidence used to identify or procedure used to establish or reestablish the corner:

SEE SKETCH

A description of the physical condition of the monument as found and as set or reset:

SEE SKETCH

SURVEYOR'S STATEMENT

This Corner Record was prepared by me or under my direction in conformance with the Land Surveyors Act on June 10, 2009

Signed [Signature] P.L.S or R.C.E. No. _____



COUNTY SURVEYOR'S STATEMENT

This Corner Record was received June 10, 2009

and examined and filed June 10, 2009

Signed [Signature] P.L.S or ~~R.C.E.~~ No. 4895

Title Dep. County Surveyor



County Surveyor's Comment _____

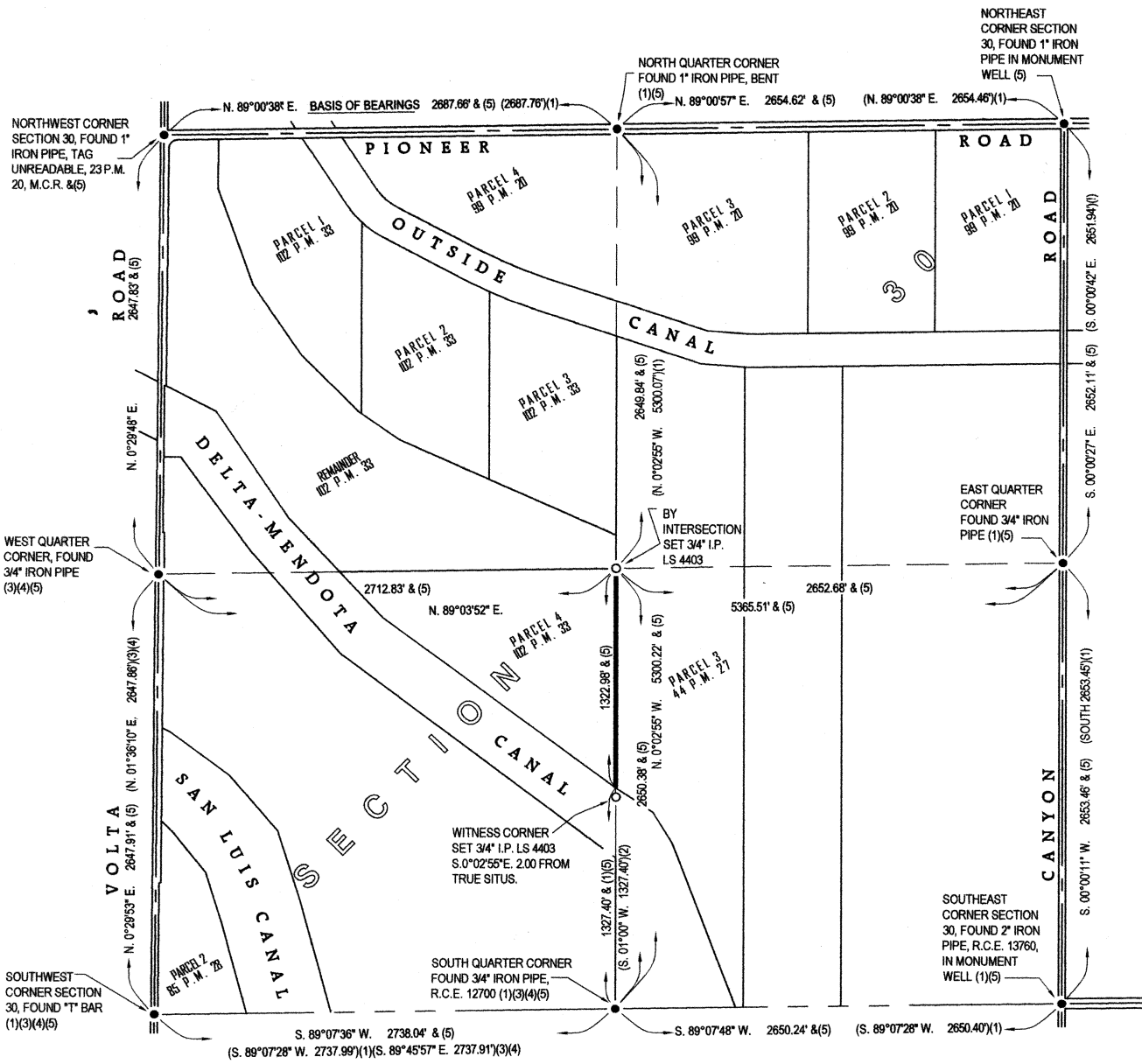

BASIS OF BEARINGS:

N.89°00'38"E. for the centerline of Pioneer Road, as shown on the Parcel Map for John Amabile, Volume 44, Parcel Maps, Page 27, Merced County Records.

REFERENCE:

- (1) Parcel Map for John Amabile, 44 P.M. 27, M.C.R.
- (2) U.S.B.R. Delta-Mendota Canal #214-215-1336
- (3) Parcel Map for Dry Creek Land Company, 85 P.M. 28, M.C.R.
- (4) Record of Survey for Oakwood Builders, Inc. 27 R.S. 9, M.C.R.
- (5) Parcel Map for John & Nina Zoria, 102 P.M. 33 M.C.R.

