

COUNTY OF ced T. 12 S R. 10 E M. . & MER. N CALIFORNIA

CORNER TYPE: GOV'T. CORNER MEANDER RANCHO CONTROL OTHER

CORNER IDENTIFICATION — DATE OF VISIT May 22, 19 85

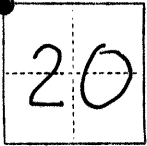

Northwest Corner Section 20 12/10

CORNER — LEFT AS FOUND FOUND AND TAGGED REESTABLISHED OBLITERATED CORNER REBUILT

PHYSICAL DESCRIPTION OF CORNER FOUND; EVIDENCE AND METHOD USED TO IDENTIFY OR REESTABLISH

1-1/2" x 2-1/2" redwood post 2.6' long extending 1.5' above ground in a 3' diameter x 8" high mound of rocks. Redwood is scribed S20 and S18 with other scribes illegible.

PHYSICAL DESCRIPTION OF MONUMENTS REBUILT OR PERPETUATED

Set 1" O.D. x 28" galvanized iron pipe with tag LS 5355 at base of redwood.

SKETCH: (Include reference tie or witness points, remarks and topo of area)

SECTION LINE AND EAST LINE OF RANCHO PANOCHE DE SAN JUAN Y LOS CARRIZALITOS.

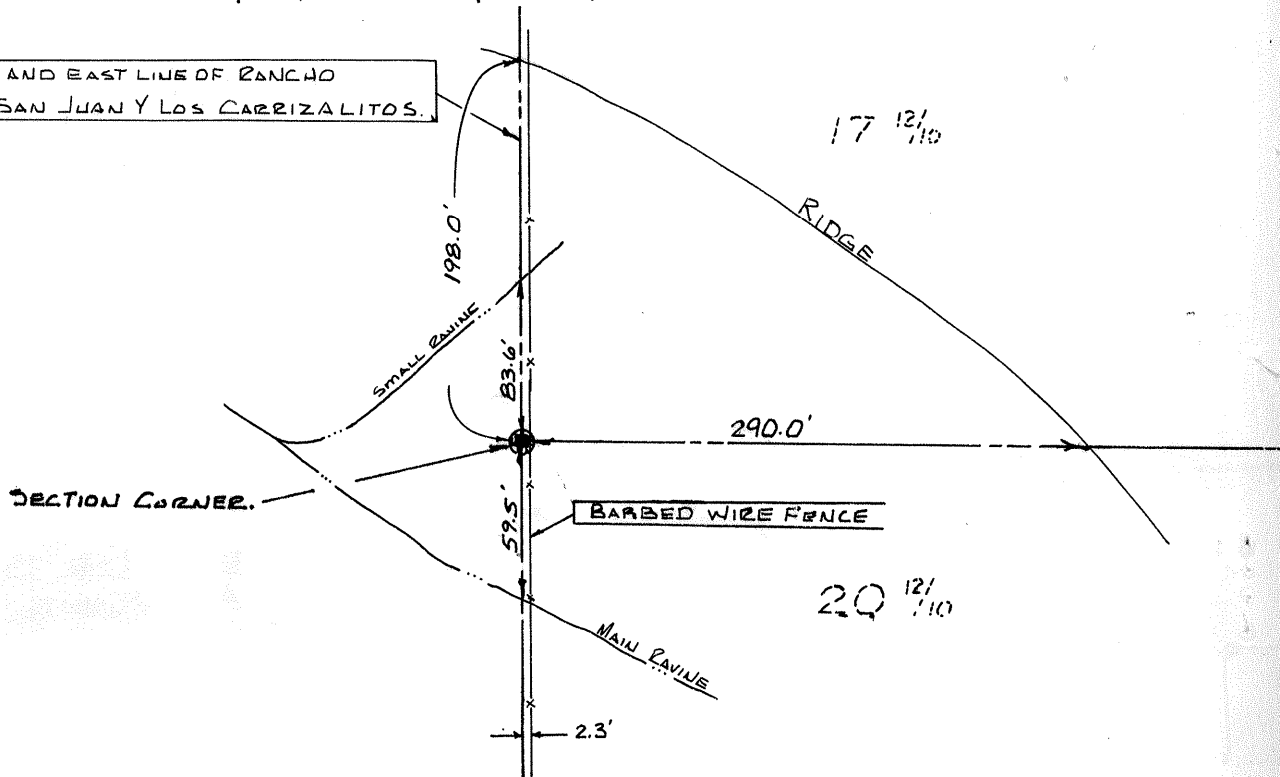

SURVEYOR'S CERTIFICATE

THIS CORNER RECORD WAS PREPARED BY ME OR UNDER MY DIRECTION IN CONFORMANCE WITH THE LAND SURVEY ACT ON July 10

SIGNED: Christopher L. White

L.S. or R.C.E. No.: LS 5355

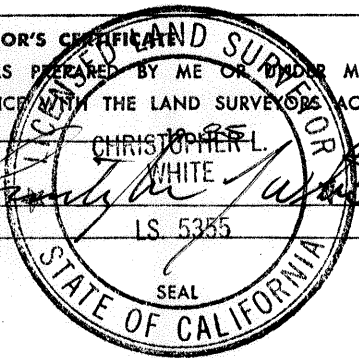

COUNTY SURVEYOR'S CERTIFICATE

THE CORNER RECORD WAS RECEIVED _____ 19 _____ AND EXAMINED AND FILED 7-20 19 85

BY: Ray Tunney
TITLE: Dep. Co. Surveyor

DOCUMENT No. 4036

STATEMENT ON BACK OF SHEET

Gordon Gibbs
COUNTY SURVEYOR

YES NO



EXHIBIT 107-100

N.W. COR. SEC 20 12/10
AS FOUND.

