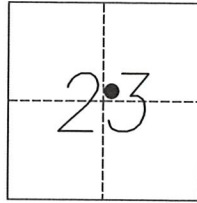

CORNER RECORD

Agency Index 3894-J
Document Number _____

City of _____ County of MERCED, California

Brief Legal Description CENTER LINE MONUMENT ON INGOMAR GRADE AT BC NORTHERLY 5927.28' ± OF FAHEY

CORNER TYPE		COORDINATES (Optional)	
	Government Corner <input type="checkbox"/> Control <input type="checkbox"/>	N. _____	E. _____
Meander <input type="checkbox"/>	Property <input type="checkbox"/>	Elevation _____	
Rancho <input type="checkbox"/>	Other <input checked="" type="checkbox"/>	Units _____	Metric <input type="checkbox"/> U.S. Survey Foot <input type="checkbox"/>
Date of Survey <u>MARCH 13, 2019</u>		Horizontal Datum _____	
		Zone _____	Epoch Date _____
		Vertical Datum _____	
		<input type="checkbox"/> Complies with Public Resources Code §§8801-8819	
		<input type="checkbox"/> Complies with Public Resources Code §§8890-8902	

T.6S., R.12E.

PLS Act Ref.: <input type="checkbox"/> 8765(d)	<input checked="" type="checkbox"/> 8771	<input type="checkbox"/> 8773	<input type="checkbox"/> Other:
Corner/Monument: <input type="checkbox"/> Left as found	<input type="checkbox"/> Established	<input type="checkbox"/> Rebuilt	<input checked="" type="checkbox"/> Pre-Construction
<input type="checkbox"/> Found and tagged	<input type="checkbox"/> Reestablished	<input type="checkbox"/> Referenced	<input type="checkbox"/> Post-Construction

Narrative of corner identified and monument as found, set, reset, replaced, or removed:
 See sheet #2 for description(s):

MONUMENT MAY BE DISTURBED DUE TO CONSTRUCTION

SURVEYOR'S STATEMENT

This Corner Record was prepared by me or under my direction in conformance with the Professional Land Surveyors' Act on July 29, 2019.
Signed [Signature] P.L.S. or R.C.E. No. 9417



COUNTY SURVEYOR'S STATEMENT

This Corner Record was received July 30, 2019 and examined and filed August 6, 2019.
Signed [Signature] P.L.S. or R.C.E. No. 8664
Title COUNTY SURVEYOR



County Surveyor's Comment

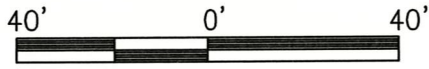

SCALE: 1" = 40'

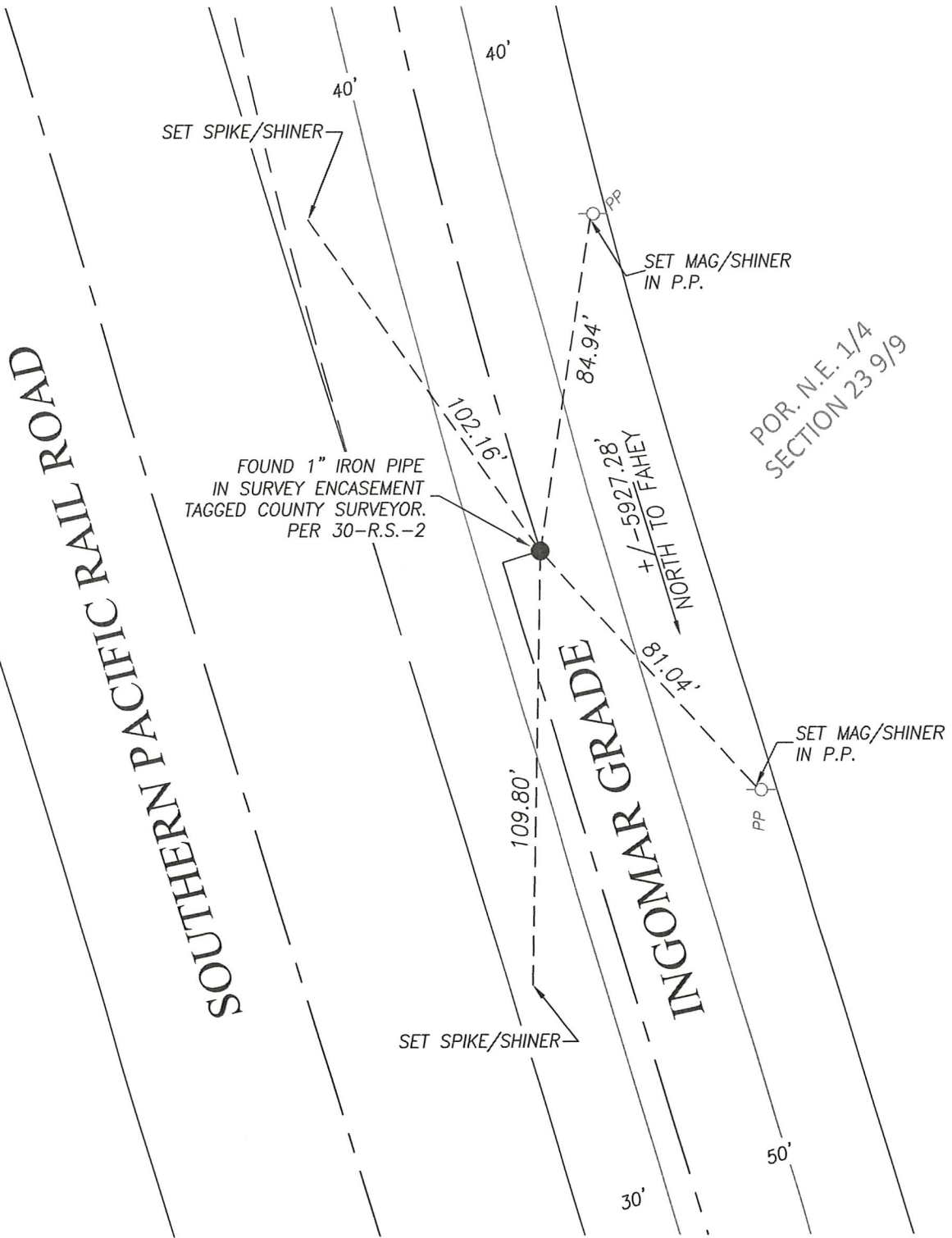

POR. N.E. 1/4 SECTION 23 9/9