

**CO. ER RECORD**

COUNTY OF Merced T. 10 South R. 10 East M.D.B. &        MERIDIAN CALIFORNIA

CORNER TYPE: GOV'T. CORNER  MEANDER  RANCHO  CONTROL  OTHER   
 CORNER IDENTIFICATION — DATE OF VISIT September 25, 19 75



Southeast corner of the town of Los Banos as indicated on the map of the town of Los Banos filed in Volume 2, Page 21, O.R.M.C.

CORNER — LEFT AS FOUND  FOUND AND TAGGED  REESTABLISHED OBLITERATED CORNER  REBUILT

**PHYSICAL DESCRIPTION OF CORNER FOUND; EVIDENCE AND METHOD USED TO IDENTIFY OR REESTABLISH**

Decomposed wood which appeared to be redwood found from record data.

**PHYSICAL DESCRIPTION OF MONUMENTS REBUILT OR PERPETUATED**

Drove a 1" O.D. x 28" galvanized iron pipe into the center of the found wood - plugged pipe with a plastic plug marked L.S. 4156.

CALIFORNIA COORDINATE SYSTEM ORDER: FIRST  SECOND  THIRD   
 STATIONS USED: NGS (USC & GS)  STATE  COUNTY  OTHER  STATION \_\_\_\_\_ STATION \_\_\_\_\_  
 ZONE \_\_\_\_\_ ELEVATION \_\_\_\_\_ NORTHINGS (Y) \_\_\_\_\_ EASTINGS (X) \_\_\_\_\_

**SKETCH: (Include reference tie or witness points, remarks and topo of area)**

Found and accepted as the Southeast corner of the town of Los Banos as indicated on the map of the town of Los Banos filed in Volume 2, Page 21, O.R.M.C.

Material found from record data appeared to be decomposed redwood of undetermined size - straight and close grained.

1/4" = 8 + growth rings

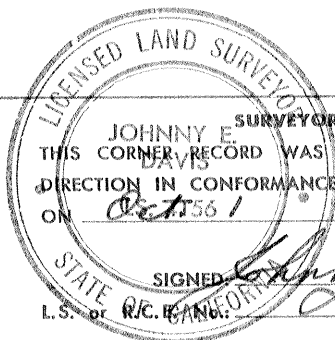
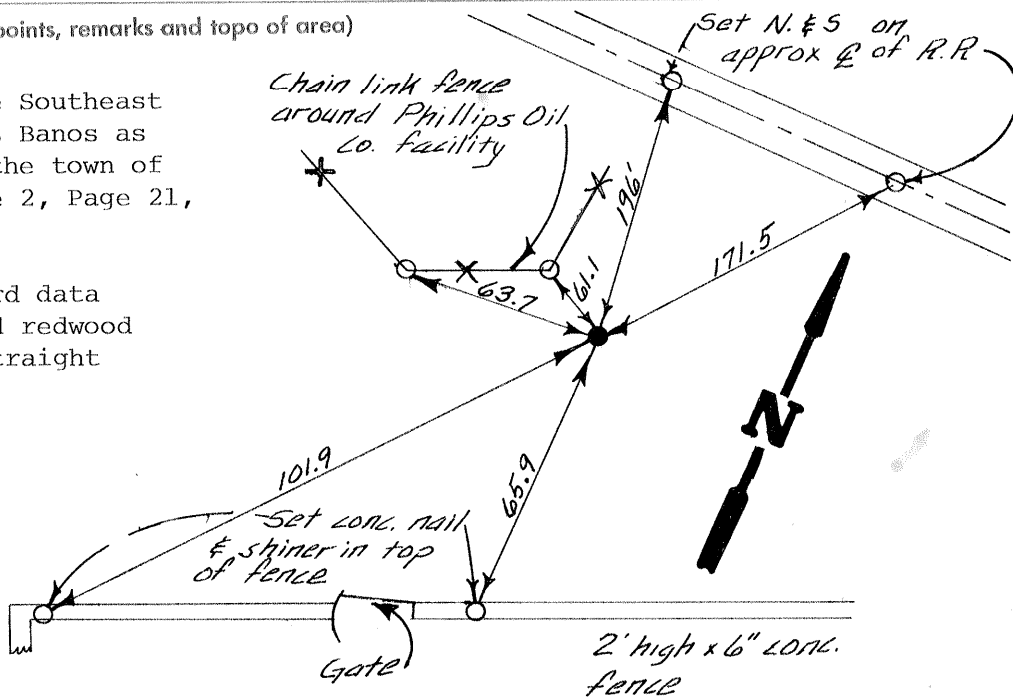

**SURVEYOR'S CERTIFICATE**  
 THIS CORNER RECORD WAS PREPARED BY ME OR UNDER MY DIRECTION IN CONFORMANCE WITH THE LAND SURVEYORS ACT OF Oct 15 1951 19 75  
 SIGNED: Johnny E. Davis  
 L.S. No. R/C. 15460 C.S. 4156

**COUNTY SURVEYOR'S CERTIFICATE**  
 THE CORNER RECORD WAS RECEIVED \_\_\_\_\_ 19\_\_\_\_\_  
 AND EXAMINED AND FILED \_\_\_\_\_ 19\_\_\_\_\_  
 BY: \_\_\_\_\_  
 TITLE: \_\_\_\_\_  
 DOCUMENT No. 3730-666  
 STATEMENT ON BACK OF SHEET YES  NO

SEAL