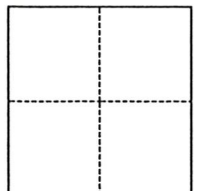

# CORNER RECORD

Agency Index 3683  
Document Number \_\_\_\_\_

City of \_\_\_\_\_ County of Merced, California  
Brief Legal Description East 1/4 Corner Section 27, T. 6 S., R. 10 E., M. D. B. & M.

CORNER TYPE		COORDINATES (Optional)	
	<input checked="" type="checkbox"/> Government Corner	<input type="checkbox"/> Control	N. _____ E. _____
	<input type="checkbox"/> Meander	<input type="checkbox"/> Property	Elevation _____
	<input type="checkbox"/> Rancho	<input type="checkbox"/> Other	Units <input type="checkbox"/> Metric <input checked="" type="checkbox"/> U.S. Survey Foot
	Date of Survey <u>August 14, 2019</u>		Horizontal Datum _____
			Zone _____ Epoch Date _____
			Vertical Datum _____
			<input type="checkbox"/> Complies with Public Resources Code §§8801-8819
			<input type="checkbox"/> Complies with Public Resources Code §§8890-8902

PLS Act Ref.:	<input type="checkbox"/> 8765(d)	<input checked="" type="checkbox"/> 8771	<input type="checkbox"/> 8773	<input type="checkbox"/> Other:
Corner/Monument:	<input checked="" type="checkbox"/> Left as found	<input type="checkbox"/> Established	<input type="checkbox"/> Rebuilt	<input checked="" type="checkbox"/> Pre-Construction
	<input type="checkbox"/> Found and tagged	<input type="checkbox"/> Reestablished	<input checked="" type="checkbox"/> Referenced	<input type="checkbox"/> Post-Construction

Narrative of corner identified and monument as found, set, reset, replaced, or removed:  
 See sheet #2 for description(s):

Found 1/8 in diameter iron pin in 3/4 in iron pipe fitting over a 1/2 in iron pipe in a monument well. Found brass 'CAL TRANS' tags on power poles on the NE and SW corners, set PK nails and brass 'CALTRANS' washers on power poles on the NW and SE corners. Per CR 3683

### SURVEYOR'S STATEMENT

This Corner Record was prepared by me or under my direction in conformance with the Professional Land Surveyors' Act on November 18, 2019  
Signed [Signature] P.L.S. or R.C.E. No. 7856



### COUNTY SURVEYOR'S STATEMENT

This Corner Record was received DECEMBER 13, 2019  
and examined and filed DECEMBER 16, 2019  
Signed Zachary T. Janz P.L.S. or R.C.E. No. 8664  
Title COUNTY SURVEYOR



County Surveyor's Comment

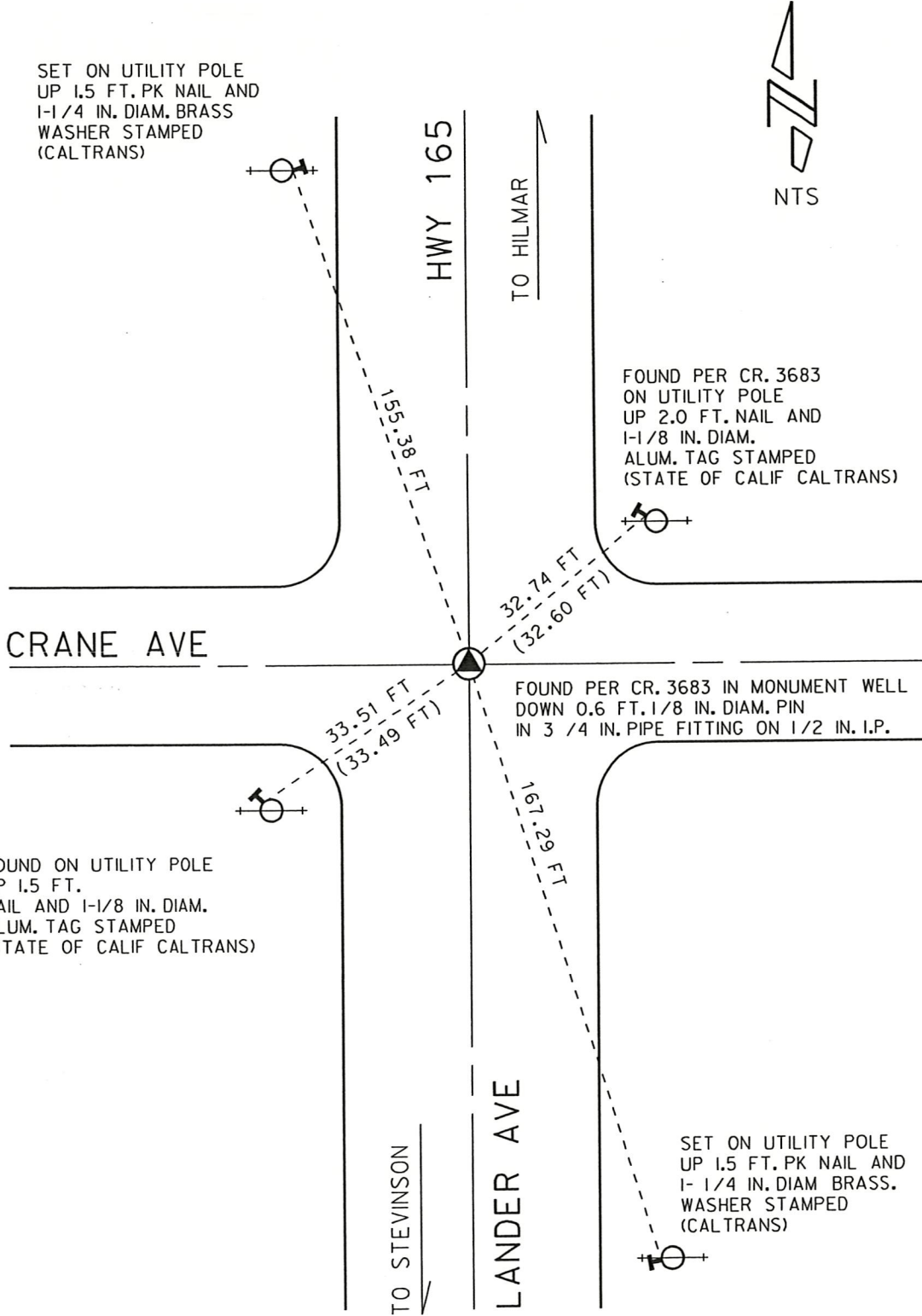

DATE OF SURVEY: 08/14/2019