

CORNER RECORD

COUNTY OF MERCED T. 10S R. 13E M.D.B.F. MERIDIAN CALIFORNIA
 CORNER TYPE: GOVT. CORNER MEANDER RANCHO CONTROL OTHER
 CORNER IDENTIFICATION --- DATE OF VISIT JUNE 7 19 84



INTERSECTION OF WEST LINE OF BLOCK 16 WITH THE WESTERLY RIGHT OF WAY OF HARMON ROAD

CORNER — LEFT AS FOUND FOUND AND TAGGED REESTABLISHED OBLITERATED CORNER RESULT

PHYSICAL DESCRIPTION OF CORNER FOUND, EVIDENCE AND METHOD USED TO IDENTIFY OR REESTABLISH

FD. 5/8" IRON ROD AS SHOWN IN RECORD OF SURVEY FOR V.A. RODDEN VOL. 2 PG 99 (5/8" IRON ROD IN POOR CONDITION)

PHYSICAL DESCRIPTION OF MONUMENTS REDUPT OR PERPETUATED

SET A NEW 5/8" IRON ROD WITH TAG CO. SURVEYOR IN THE ORIGINAL RODS POSITION, SET A 2" INSIDE DIAMETER IRON PIPE IN CENTERLINE OF RIGHT OF WAY AS WITNESS CORNER SCRIBED CO. SURVEYOR

CALIFORNIA COORDINATE SYSTEM ORDER: FIRST SECOND THIRD
 STATIONS USED: NGS (USC & GS) STATE COUNTY OTHER STATION _____ STATION _____
 ZONE _____ ELEVATION _____ NORTHINGS (Y) _____ EASTINGS (X) _____

SKETCH: (Include reference tie or witness points, remarks and topo of area)

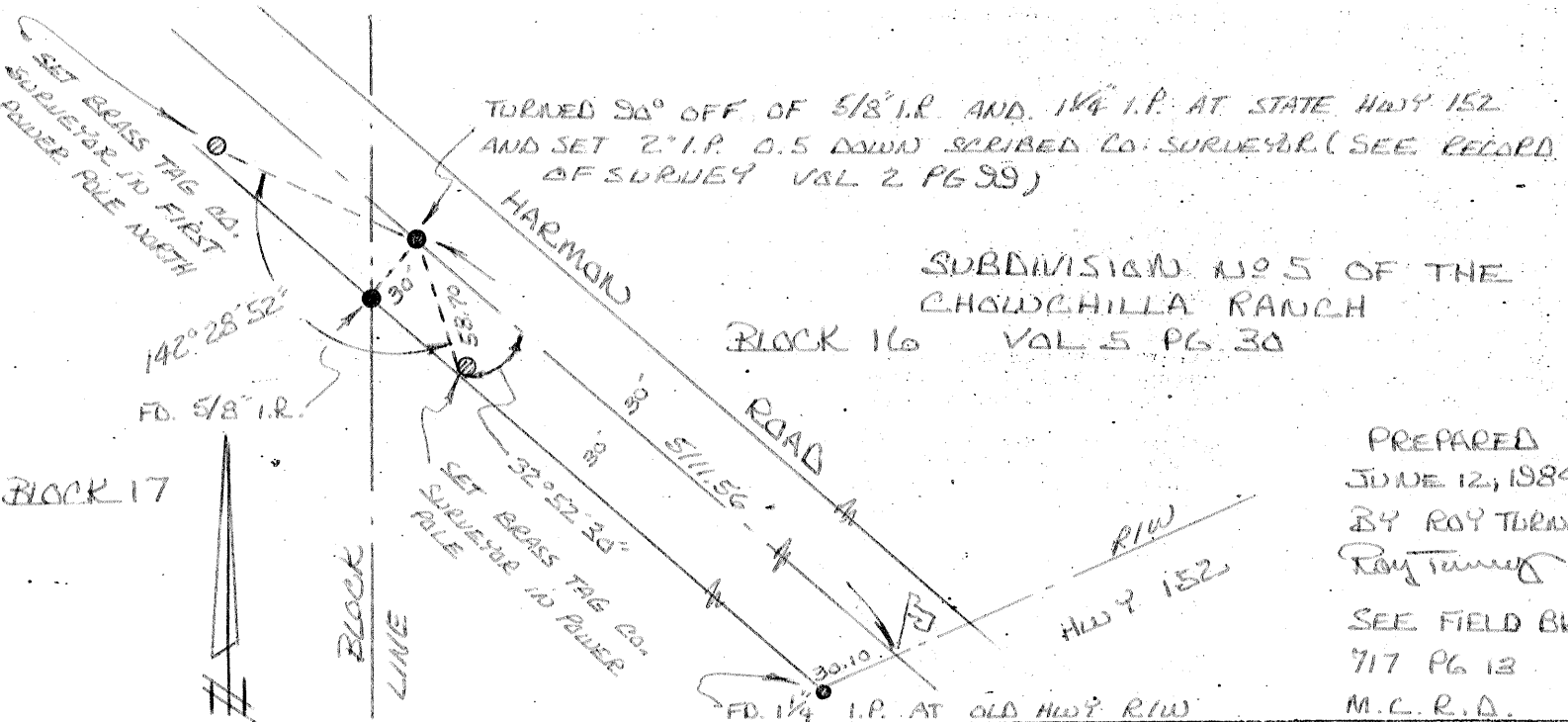

SURVEYOR'S CERTIFICATE

THIS CORNER RECORD WAS PREPARED BY ME OR UNDER MY DIRECTION IN CONFORMANCE WITH THE LAND SURVEYORS ACT ON _____ 19____

SIGNED: _____

L.S. or P.C.E. No.: _____

COUNTY SURVEYOR'S CERTIFICATE

THE CORNER RECORD WAS RECEIVED 6-25 19 84 AND EXAMINED AND FILED 12-1-1984

BY: [Signature]
 TITLE: County Surveyor

DOCUMENT No. 3285-A

STATEMENT ON BACK OF SHEET

YES NO

SEAL