

CORNER RECORD

COUNTY OF Merced T. 10 S R. 11 E M.D.B MERIDIAN CALIFORNIA
 CORNER TYPE: GOVT. CORNER MEANDER RANCHO CONTROL OTHER
 CORNER IDENTIFICATION -- DATE OF VISIT May 23 1984



Set center line monument on Britto road using Miller and Lux plat for section 30, T.10S., R.12E.

CORNER -- LEFT AS FOUND FOUND AND TAGGED REESTABLISHED OBLITERATED CORNER REBUILT

PHYSICAL DESCRIPTION OF CORNER FOUND, EVIDENCE AND METHOD USED TO IDENTIFY OR REESTABLISH

Found $2\frac{3}{8}'' \times 2\frac{3}{8}''$ post on side of road. Post has "Rd" scribed on east side. Turned record angle and held distance. Found no remains of center line monument.

PHYSICAL DESCRIPTION OF MONUMENTS RESULT OR PERPETUATED

Set 2" inside diameter iron pipe; with flange on bottom, "one foot down." Marked side of pipe "Co. 5" and placed County Surveyor tag on it.

CALIFORNIA COORDINATE SYSTEM ORDER: FIRST SECOND THIRD
 STATIONS USED: NGS (USC & GS) STATE COUNTY OTHER STATION _____ STATION _____
 ZONE _____ ELEVATION _____ NORTHINGS (Y) _____ EASTINGS (X) _____

SKETCH: (Include reference tie or witness points, remarks and topo of area)

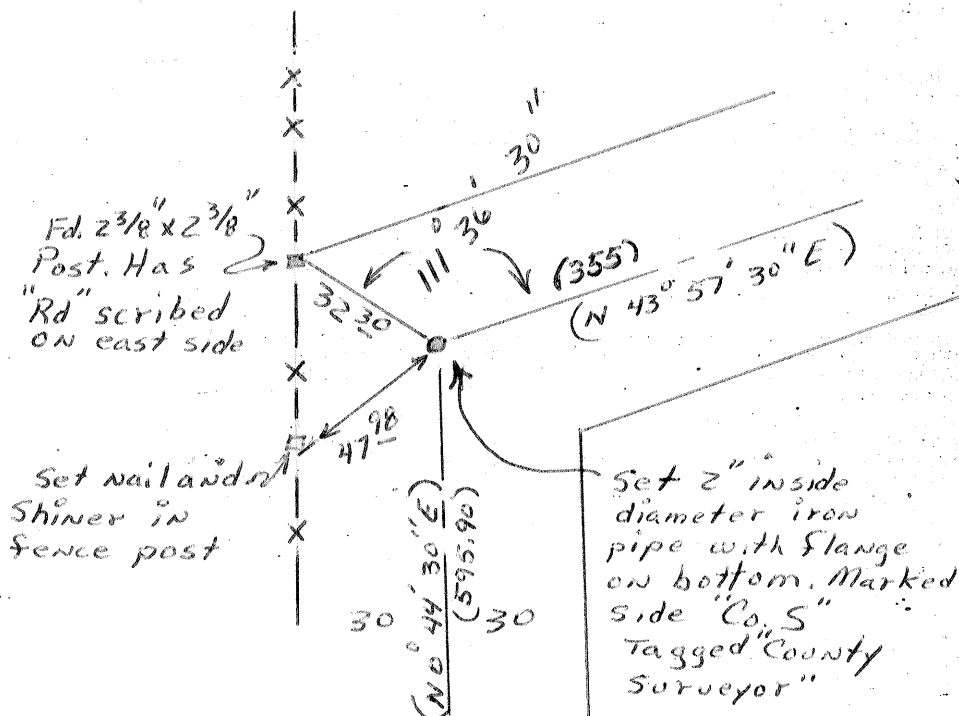

June 19, 1984
 Prepared by
 Gary Grinder
 Gary Grinder
 Party Chief
 Merced County Road
 Dept.
 Ties in field book
 712 page 66
 Merced County
 Road Department
 Records

SURVEYOR'S CERTIFICATE

THIS CORNER RECORD WAS PREPARED BY ME OR UNDER MY DIRECTION IN CONFORMANCE WITH THE LAND SURVEYORS ACT ON _____ 19____

SIGNED: _____

L.S. or P.C.E. No.: _____

SEAL

COUNTY SURVEYOR'S CERTIFICATE

THE CORNER RECORD WAS RECEIVED 6-25 1984 AND EXAMINED AND FILED 12 JULY 19 84

BY: [Signature]
 TITLE: County Surveyor

DOCUMENT No. 3029-A

STATEMENT ON BACK OF SHEET

YES NO