

# CORNER RECORD

COUNTY OF MERCED, CALIFORNIA

SECTION 1 TOWNSHIP 10 South RANGE 10 East M.D.B. & M.

BRIEF LEGAL DESCRIPTION: Lot 8 as shown on Map of St. Francis Estates, Unit 1, recorded in Volume 37 of Official Plats at Pages 6 - 11, Merced County Records.

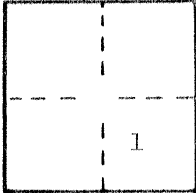

CORNER TYPE:

GOV'T CORNER	<input type="checkbox"/>	CONTROL	<input type="checkbox"/>	N.	_____
MEANDER	<input type="checkbox"/>	PROPERTY	<input checked="" type="checkbox"/>		_____
RANCHO	<input type="checkbox"/>	OTHER	<input type="checkbox"/>	ZONE	_____

DATE OF SURVEY: 04/03/92 ELEV. \_\_\_\_\_

CORNER - LEFT AS FOUND  FOUND AND TAGGED  REESTABLISHED  REBUILT

PHYSICAL DESCRIPTION OF CORNER FOUND: EVIDENCE USED TO IDENTIFY THE CORNER \_\_\_\_\_  
 \_\_\_\_\_  
 \_\_\_\_\_

PHYSICAL DESCRIPTION OF MONUMENTS REBUILT, PERPETUATED, OR RESET \_\_\_\_\_  
1-inch O.D. x 28-inch galvanized iron pipe with plastic plug marked  
LS 5355, down 0.1-foot down below surface, set at the northwest corner  
of Lot 8.

SURVEYOR'S STATEMENT

THIS CORNER RECORD WAS PREPARED BY ME OR UNDER MY DIRECTION IN CONFORMANCE WITH THE LAND SURVEYORS ACT ON 20 April 92

SIGNED: *Christopher L. White*

L.S. OR R.C.E. NO. 5355 EXPIRES 12-31-95



SEAL

YES  NO  SKETCH ON BACK OF SHEET

COUNTY SURVEYOR'S STATEMENT

THIS CORNER RECORD WAS RECEIVED 4-21-92 19\_\_\_\_

AND EXAMINED AND FILED 5-1 1992

BY: *Roy L. Turney*

TITLE: Deputy Co. Surveyor



COUNTY SURVEYOR'S STATEMENT: \_\_\_\_\_  
 \_\_\_\_\_  
 \_\_\_\_\_  
 \_\_\_\_\_

# CORNER RECORD

SKETCH (Include reference tie or witness points, remarks and topo of area)

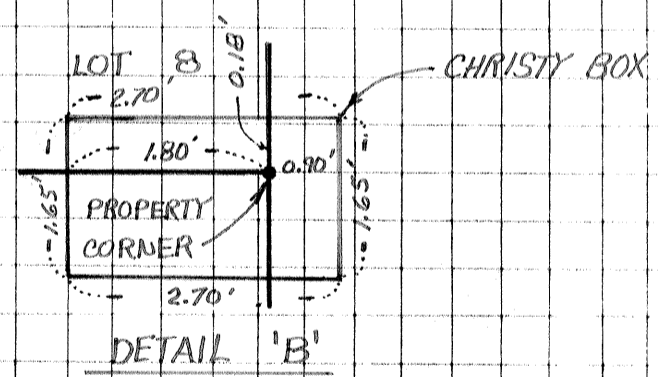
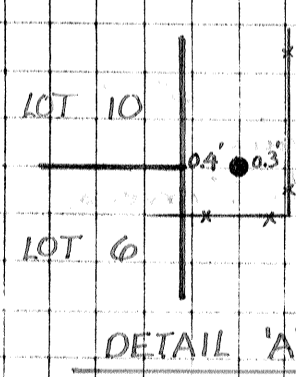
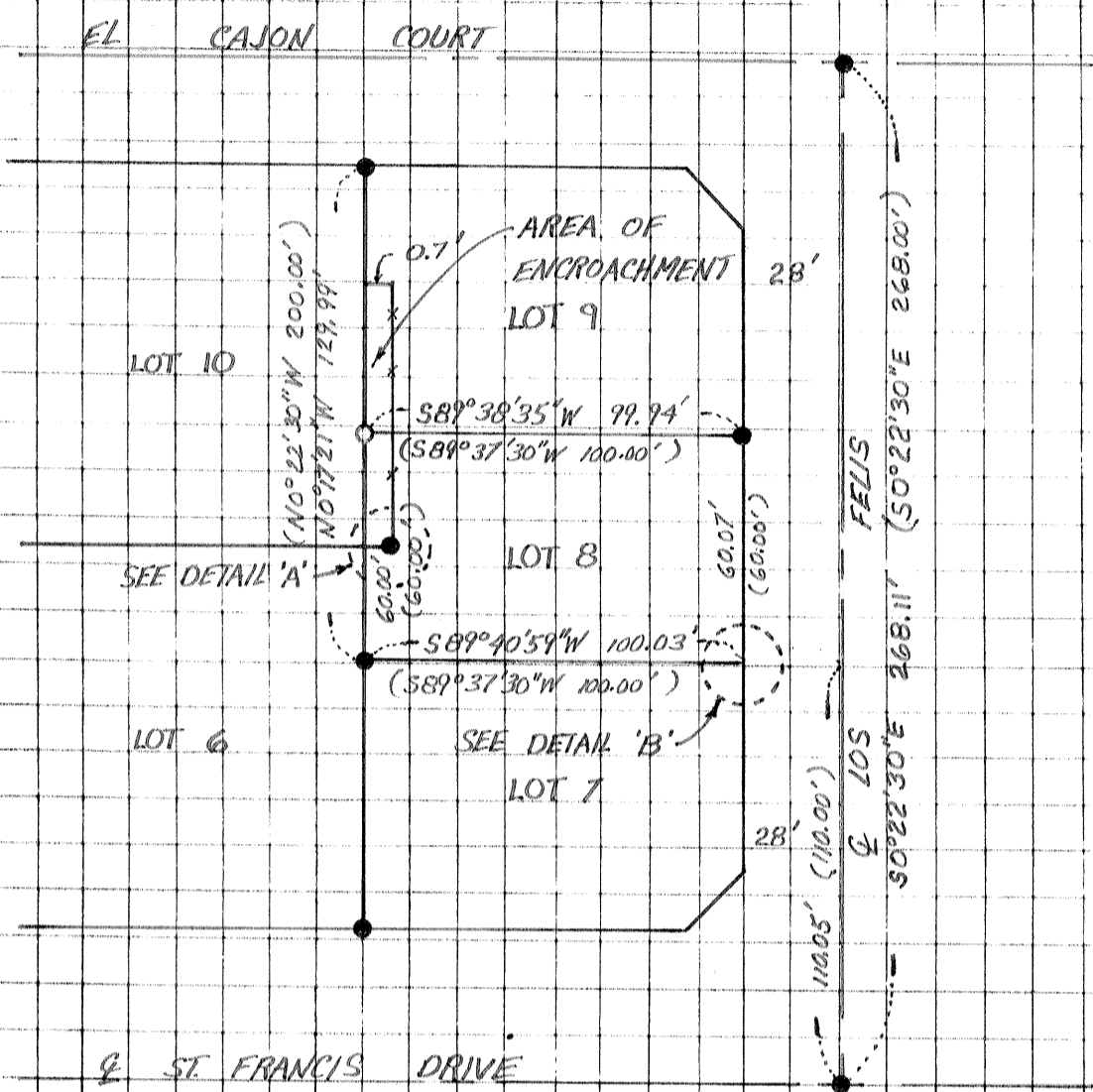

## LEGEND

- MONUMENT FOUND 5/8" REBAR
- SET 1" O.D. x 28" GALVANIZED IRON PIPE WITH TAG LS5355
- SET CHISEL MARK
- x - EXISTING FENCE