

CORNER RECORD

Document Number 2839 M

City of _____ County of MERCED, California

Brief Legal Description N.W. CORNER - PARCEL 'C' 25PM37

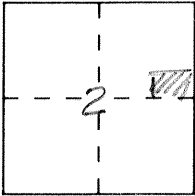

CORNER TYPE

**COORDINATES
(Optional)**

Government Corner Control
Meander Property
Rancho Other
Date of Survey _____

N. _____
E. _____
Zone _____ Datum _____
Elev. _____

Corner — Left as found Found and tagged Established Reestablished Rebuilt

Identification and type of corner found: Evidence used to identify or procedure used to establish or reestablish the corner:

See back

A description of the physical condition of the monument as found and as set or reset: _____

See back

SURVEYOR'S STATEMENT

This Corner Record was prepared by me or under my direction in conformance with the Land Surveyors' Act on September 21 ²⁰⁰⁰/₁₉ .

Signed [Signature] L.S. or R.C.E. Number _____

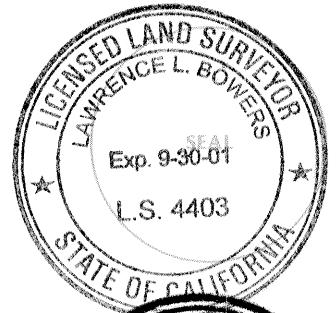

COUNTY SURVEYOR'S STATEMENT

This Corner Record was received Oct 4 ²⁰⁰⁰/₁₉ and examined and filed OCT. 25 ²⁰⁰⁰/₁₉ .

Signed [Signature] Title Dep. Co. Sur.

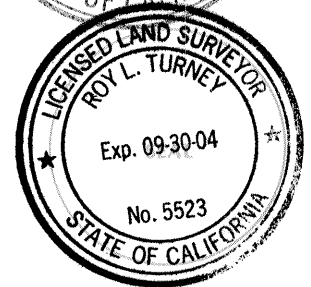

County Surveyor's Comment _____

REFERENCE:
(1) Parcel Map (Melio, Henry F. & Francisca B.) 25 P.M. 37, M.C.R.

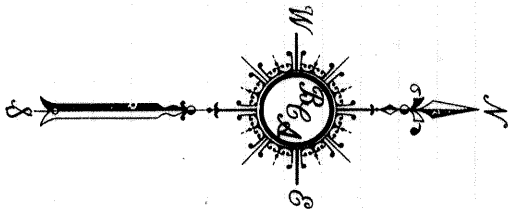
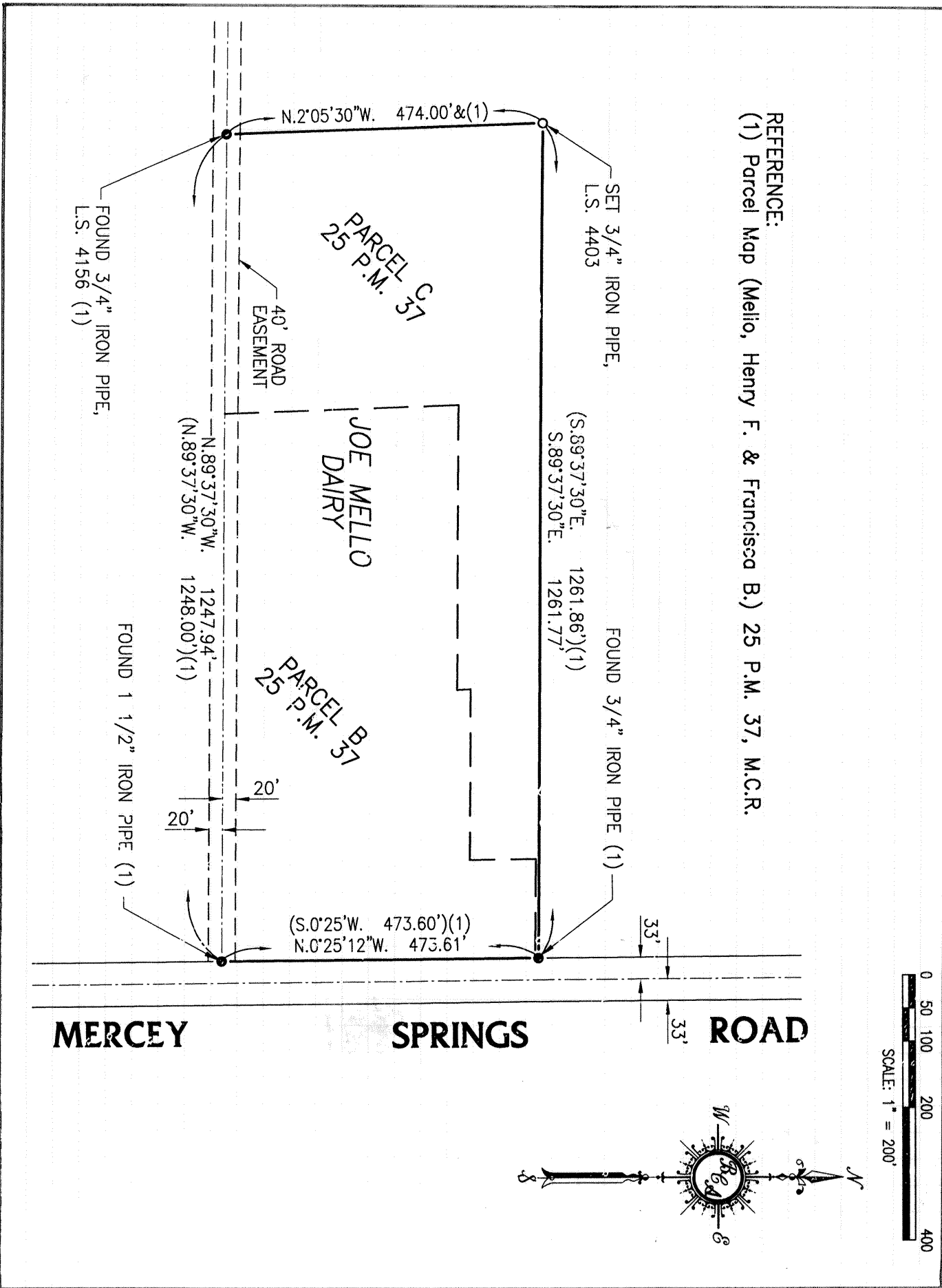

MERCY SPRINGS ROAD

PARCEL C
25 P.M. 37

JOE MELLO
DAIRY

PARCEL B
25 P.M. 37

N.2°05'30"W. 474.00' & (1)

SET 3/4" IRON PIPE,
L.S. 4403

(S.89°37'30"E. 1261.86')(1)
S.89°37'30"E. 1261.77'

FOUND 3/4" IRON PIPE (1)

(S.0°25'12"W. 473.60')(1)
N.0°25'12"W. 473.61'

FOUND 3/4" IRON PIPE,
L.S. 4156 (1)

FOUND 1 1/2" IRON PIPE (1)

N.89°37'30"W. 1247.94'
(N.89°37'30"W. 1248.00')(1)

40' ROAD
EASEMENT

20'
20'

33'

33'