

CORNER RECORD

Document Number 2653-VVV.

City of Not Incorporated, Dos Palos Area County of Merced, California

Brief Legal Description Parcel 1, Parcel Map Volume 55 Page 24; Sec. 10, T11S, R12E, M.D.M.

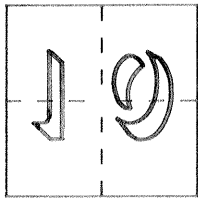

CORNER TYPE

Government Corner Control
 Meander Property
 Rancho Other
 Date of Survey _____

COORDINATES (Optional)

N. _____
 E. _____
 Zone _____ Datum _____
 Elev. _____

Corner — Left as found Found and tagged Established Reestablished Rebuilt

Identification and type of corner found: Evidence used to identify or procedure used to establish or reestablish the corner:
Property corners recovered as noted on reference above.

A description of the physical condition of the monument as found and as set or reset:
Found 1" Iron Pipe, tagged L.S. 3733 per ref. above, down 0.8'

SURVEYOR'S STATEMENT

This Corner Record was prepared by me or under my direction in conformance with the Land Surveyors' Act on March 14 1994.

Signed Robert C. Hart, Jr. L.S. or ~~XXXX~~ Number 5784

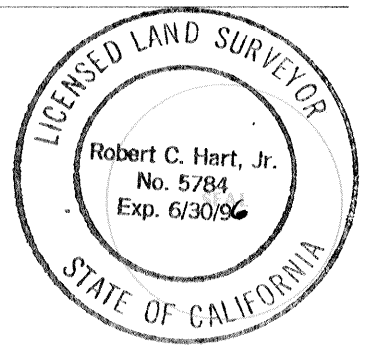

COUNTY SURVEYOR'S STATEMENT

This Corner Record was received 3-24 1994 and examined and filed 3-24 1994.

Signed Roy L. Turney Title Dep. Co. Sur.

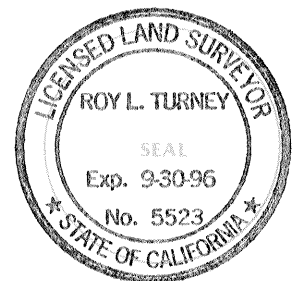

County Surveyor's Comment _____

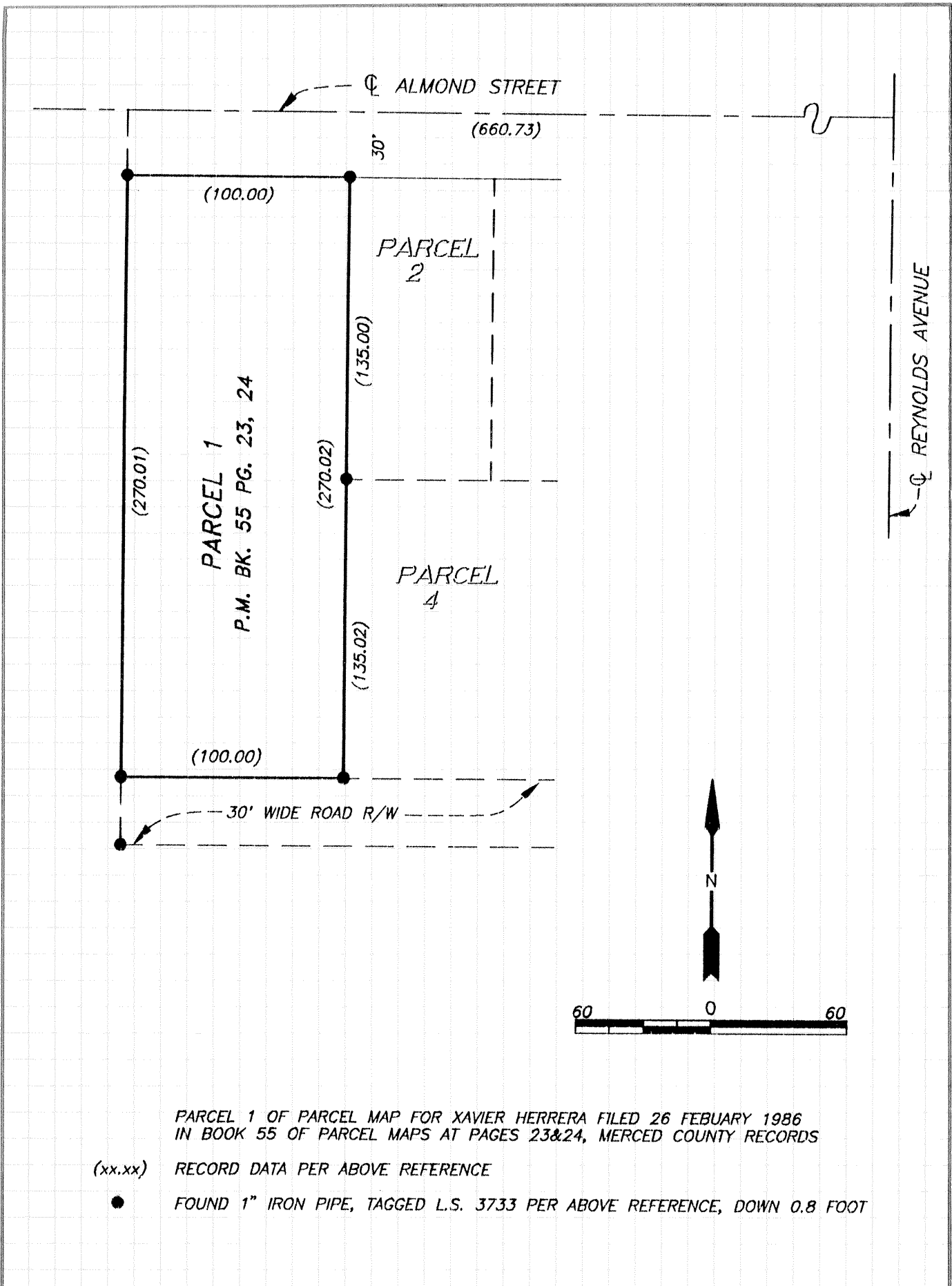

PARCEL 1 OF PARCEL MAP FOR XAVIER HERRERA FILED 26 FEBRUARY 1986
 IN BOOK 55 OF PARCEL MAPS AT PAGES 23&24, MERCED COUNTY RECORDS

(xx.xx) RECORD DATA PER ABOVE REFERENCE

● FOUND 1" IRON PIPE, TAGGED L.S. 3733 PER ABOVE REFERENCE, DOWN 0.8 FOOT