

**CORNER RECORD**

Document Number 2648-B

City of \_\_\_\_\_

County of MERCED, California

Brief Legal Description PORTION OF SEC 4 1/2 S. LINE LOT 18 20.P. 38 M.C.R.

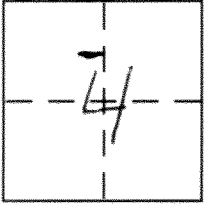

**CORNER TYPE**

Government Corner  Control   
Meander  Property   
Rancho  Other   
Date of Survey 2-6-13

**COORDINATES (Optional)**

N. \_\_\_\_\_  
E. \_\_\_\_\_  
Zone \_\_\_\_\_ NAD27  NAD83   
NAD83 Epoch \_\_\_\_\_  
Elev. \_\_\_\_\_  
Vert. Datum: NGVD29  NAVD88   
Meas. Units: Metric  Imperial

Corner - Left as found  Found and tagged  Established  Reestablished  Rebuilt

Identification and type of corner found: Evidence used to identify or procedure used to establish or reestablish the corner:

SEE SKETCH

A description of the physical condition of the monument as found and as set or reset:

SEE SKETCH

**SURVEYOR'S STATEMENT**

This Corner Record was prepared by me or under my direction in conformance with

the Land Surveyor's Act on MARCH 6 2013

Signed Michael S. Morris (P.L.S) or R.C.E. No. 8665

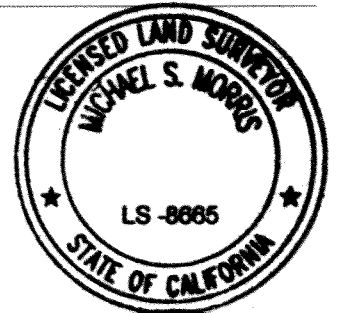

**COUNTY SURVEYOR'S STATEMENT**

This Corner Record was received March 8, 2013

and examined and filed March 8, 2013

Signed [Signature] P.L.S or R.C.E. No. 4895

Title Acting County Surveyor



County Surveyor's Comment \_\_\_\_\_

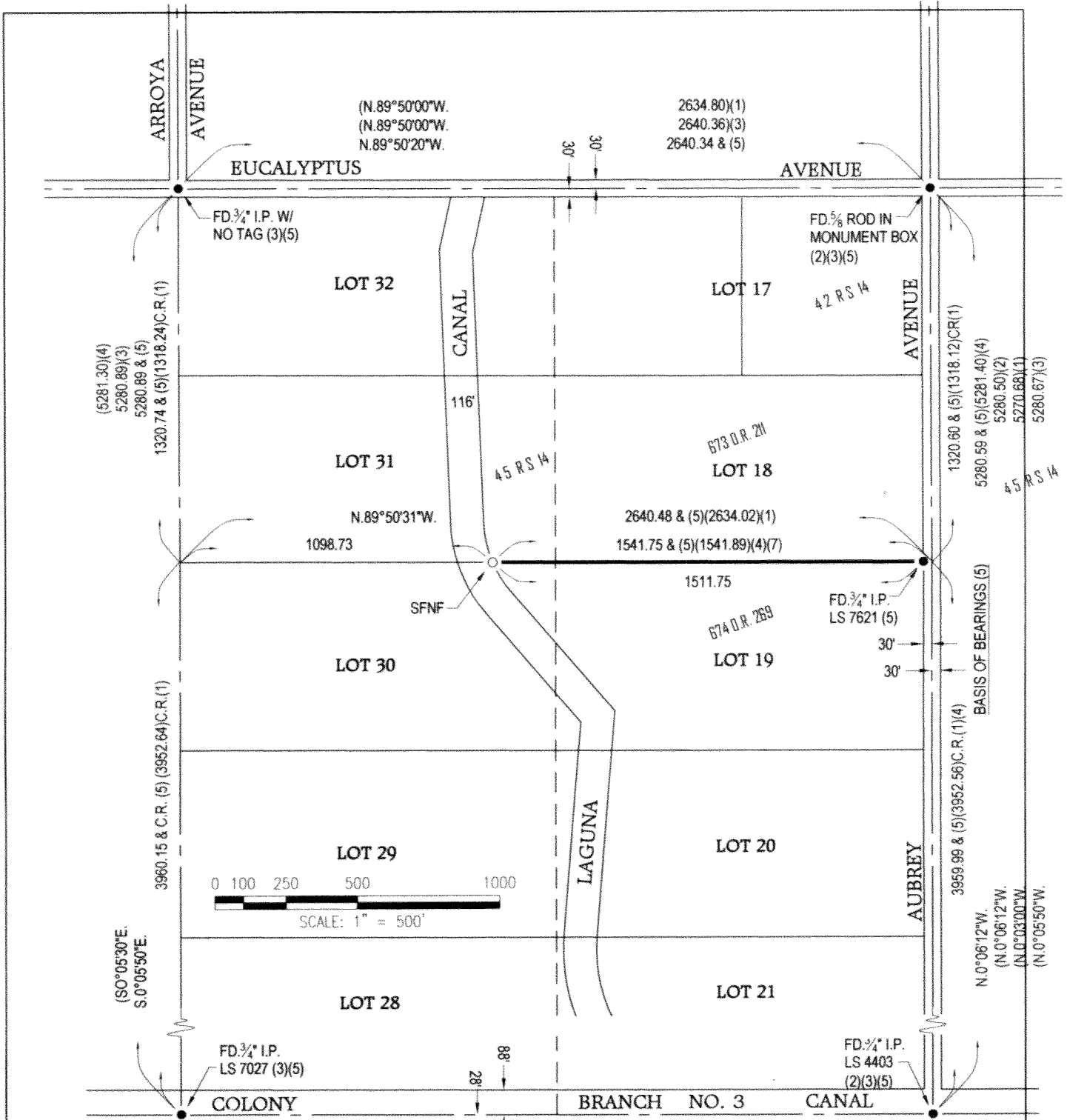

**REFERENCE:**

1. THAT PART OF DOS PALOS COLONY, 2 O.P. 38, M.C.R.
2. RECORD OF SURVEY FOR ADAM SOUZA, 41 R.S. 4, M.C.R.
3. RECORD OF SURVEY FOR TOM CLIMER, 42 R.S. 14, M.C.R.
4. UNRECORDED SURVEY OF MILLER & LUX SUBDIVISION, SECTION 4, T. 11 S., R. 12 E. MERCED COUNTY. ON FILE WITH THE COUNTY SURVEYORS OFFICE.
5. RECORD OF SURVEY FOR FNS INVESTMENT, 45 R.S. 14, M.C.R.
6. DEED: 673 O.R. 211, M.C.R.
7. DEED: 674 O.R. 269, M.C.R.

**LEGEND**

- FOUND AND ACCEPTED MONUMENT AS INDICATED
- SET 3/4" IRON PIPE, L.S. 8665

**BASIS OF BEARINGS:**

N.0°06'12"W. FOR THE CENTERLINE OF AUBREY AVENUE AS SHOWN ON THE RECORD OF SURVEY FOR FNS INVESTMENT. RECORDED IN VOLUME 45 R.S., AT PAGE 14, M.C.R.