

CORNER RECORD

Document Number 2508

City of _____ County of MERCED, California

Brief Legal Description NORTHEAST CORNER OF FRACTIONAL LOT VII, SEC 24, T. 55, R. 13E, M. D. B. & M. AS PER RECORD OF SURVEY RECORDED IN VOLUME 26 PAGE 30 A.C.C.

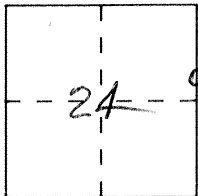

CORNER TYPE

Government Corner Control
 Meander Property
 Rancho Other
 Date of Survey _____

COORDINATES (Optional)

N. _____
 E. _____
 Zone _____ Datum _____
 Elev. _____

Corner — Left as found Found and tagged AND WITNESSED Established Reestablished Rebuilt

Identification and type of corner found: Evidence used to identify or procedure used to establish or reestablish the corner:

1 1/2" IRON PIPE FOUND AT INTERSECTION OF THE SOUTH MEANDER LINE OF THE MERCED RIVER AND THE RANGE LINE BETWEEN T. 55, R. 13E, AND T. 55, R. 14E, M. D. B. & M. (SET TAG L.S. 3733) AS PER 26 R.S. 30 SET 3/4" IRON PIPE (TAGGED L.S. 3733) SOUTHWESTERLY ON MEANDER LINE A DISTANCE OF 50.00' AS A WITNESS TO SAID 1 1/2" IRON PIPE.

A description of the physical condition of the monument as found and as set or reset: 1 1/2" IRON PIPE IN GOOD CONDITION, DOWN 03', ON NORTH BANK OF DITCH

SURVEYOR'S STATEMENT

This Corner Record was prepared by me or under my direction in conformance with the Land Surveyors' Act on Dec 23, 1992

Signed Edward M. Cardoza L.S. or R.C.E. Number L.S. 3733

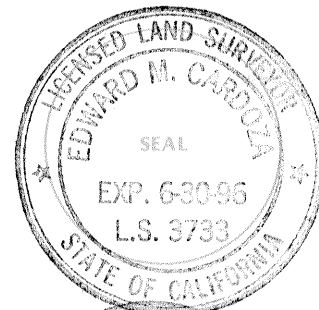

COUNTY SURVEYOR'S STATEMENT

This Corner Record was received _____ 19____ and examined and filed 1-4- 1993.

Signed Ray Turney Title Dep Co Surveyor

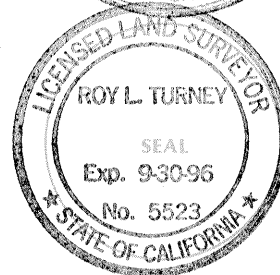

County Surveyor's Comment _____

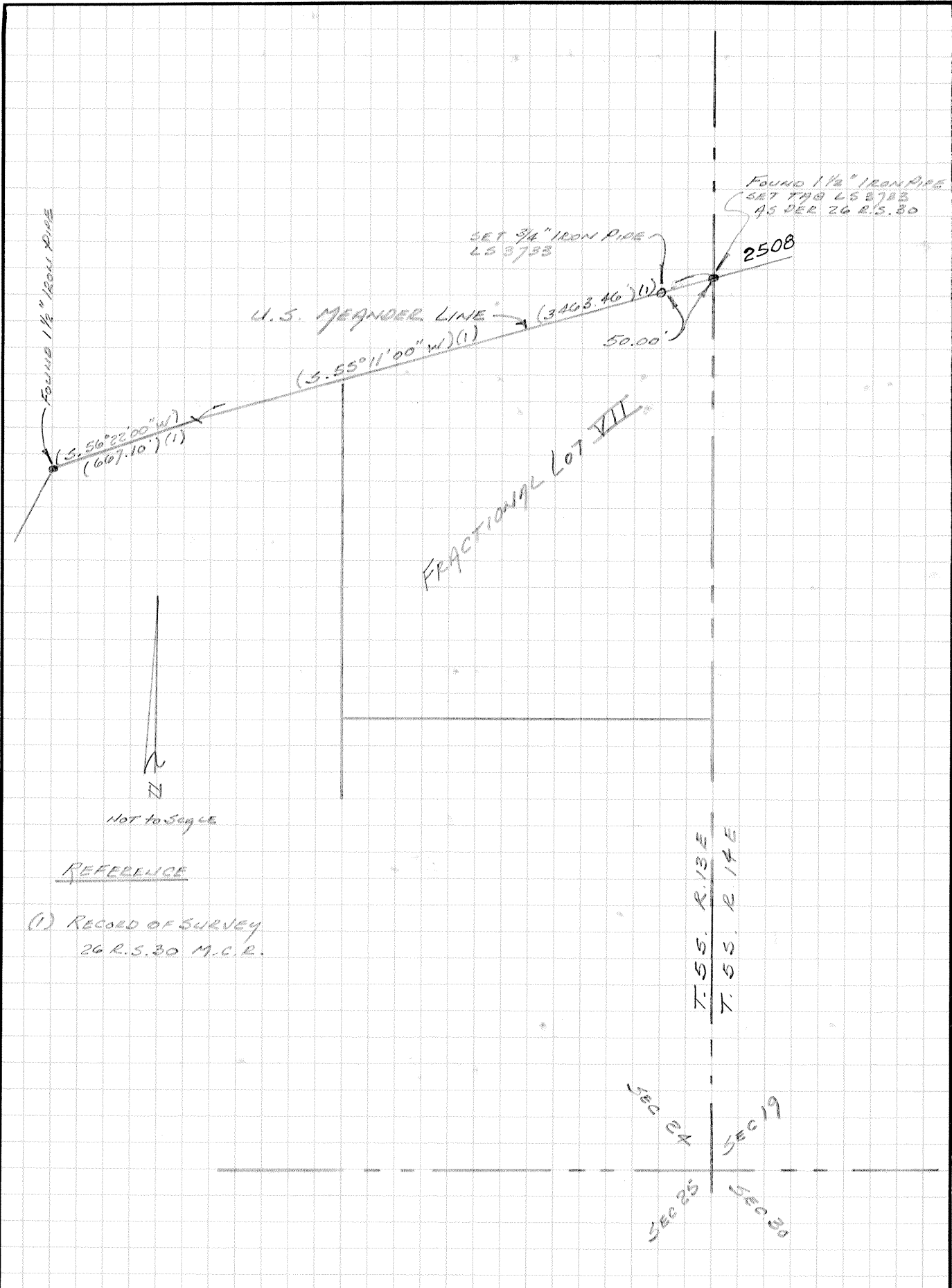

FOUND 1/2" IRON PIPE

SET 3/4" IRON PIPE
LS 3753

FOUND 1/2" IRON PIPE
SET TAB LS 2782
45 DEC 26 R.S. 30

2508

U.S. MEANDER LINE

(3.55° 11' 00" W) (1)
50.00'

(S. 56° 22' 00" W)
(607.10') (1)

FRACTIONAL LOT VII



NOT TO SCALE

REFERENCE

(1) RECORD OF SURVEY
26 R.S. 30 M.C.R.

T. 55. R. 13 E
T. 55. R. 14 E

SEC 18
SEC 19
SEC 25
SEC 26