

CORNER RECORD

Document Number 2354-00

City of MERCED County of MERCED, California

Brief Legal Description NORTHEASTERLY CORNER OF PARCEL "D" OF 77 PM 7+8, M.C.R.

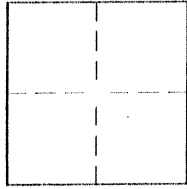

CORNER TYPE

Government Corner Control
Meander Property
Rancho Other
Date of Survey 3-22-96

COORDINATES (Optional)

N. _____
E. _____
Zone _____ Datum _____
Elev. _____

Corner- Left as found Found and tagged Established Reestablished Rebuilt

Identification and type of corner found: Evidence used to identify or procedure used to establish the corner:
NORTHEASTERLY CORNER OF PARCEL "D" PER VOLUME 77 OF PARCEL MAPS AT
PAGES 7 AND 8, M.C.R.

A description of the physical condition of the monument as found and as set or reset:
FOUND 1" O.D. IRON PIPE TAGGED R.C.E. 27029, DOWN 3" IN OLD POST AND
LEFT AS FOUND

SURVEYOR'S STATEMENT

This Corner Record was prepared by me or under my direction in conformance with
the Land Surveyors' Act on MARCH 28 19 96
Signed [Signature] L.S. or R.C.E. Number L.S. 5503



COUNTY SURVEYOR'S STATEMENT

This Corner Record was received MAY 19 96 and examined
and filed MAY 21, 19 96.
Signed [Signature] Title DEP. CO. SUR.

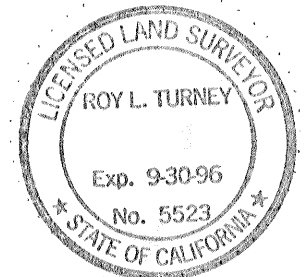

County Surveyor's Comment _____

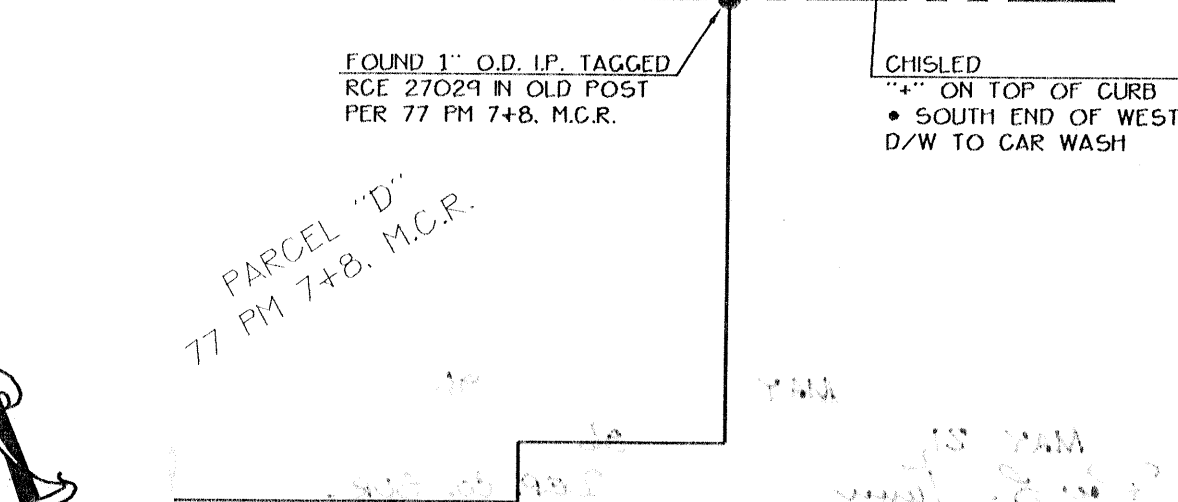
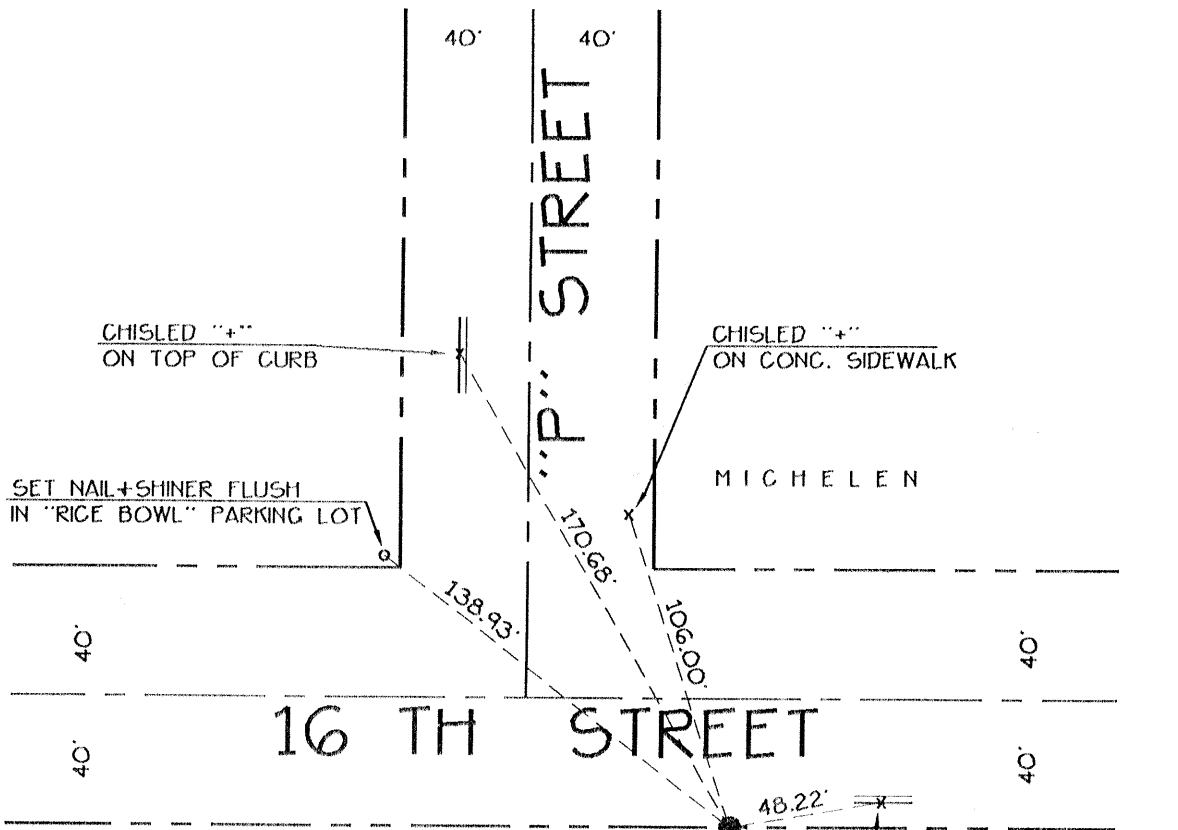

PARCEL "D"
77 PM 7+8, M.C.R.

