

CORNER RECORD

Document Number 2307-G

City of LOS BANOS

County of MERCED, California

Brief Legal Description LOT 6 OF BLOCK 13, "SPADAFORE SUBDIVISION" VOL. 11 OP 48 MCR

	CORNER TYPE		COORDINATES (Optional)
<div style="border: 1px dashed black; width: 100%; height: 100%; display: flex; justify-content: space-around; align-items: center;"> <div style="border: 1px solid black; width: 40%; height: 40%;"></div> <div style="border: 1px solid black; width: 40%; height: 40%;"></div> </div>	Government Corner <input type="checkbox"/>	Control <input type="checkbox"/>	N. _____
	Meander <input type="checkbox"/>	Property <input checked="" type="checkbox"/>	E. _____
	Rancho <input type="checkbox"/>	Other <input type="checkbox"/>	Zone _____ NAD27 <input type="checkbox"/> NAD83 <input type="checkbox"/>
	Date of Survey <u>AUGUST 2004</u>		NAD83 Epoch _____
			Elev. _____
			Vert. Datum: NGVD29 <input type="checkbox"/> NAVD88 <input type="checkbox"/>
			Meas. Units: Metric <input type="checkbox"/> Imperial <input type="checkbox"/>

Corner - Left as found Found and tagged Established Reestablished Rebuilt

Identification and type of corner found: Evidence used to identify or procedure used to establish or reestablish the corner: AS SHOWN ON THE REVERSE SHEET

A description of the physical condition of the monument as found and as set or reset: _____

FOUND 3/4" IRON PIPE (R-1); SET 1 1/4" IRON PIPE WITH PLASTIC PLUG STAMPED PLS 5784

SURVEYOR'S STATEMENT

This Corner Record was prepared by me or under my direction in conformance

with the Land Surveyor's Act on SEPTEMBER 2004

Signed Robert C. Hart Jr. P.L.S. No. P.L.S. 5784



COUNTY SURVEYOR'S STATEMENT

This Corner Record was received SEPTEMBER 7, 2004

and examined and filed _____

Signed Roy L. Turney P.L.S. No. 5523

Title DEP. CO. SUR.

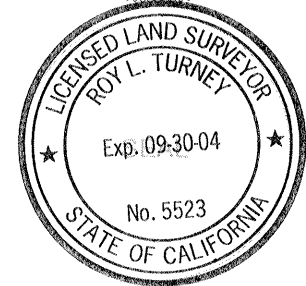

County Surveyor's Comment _____

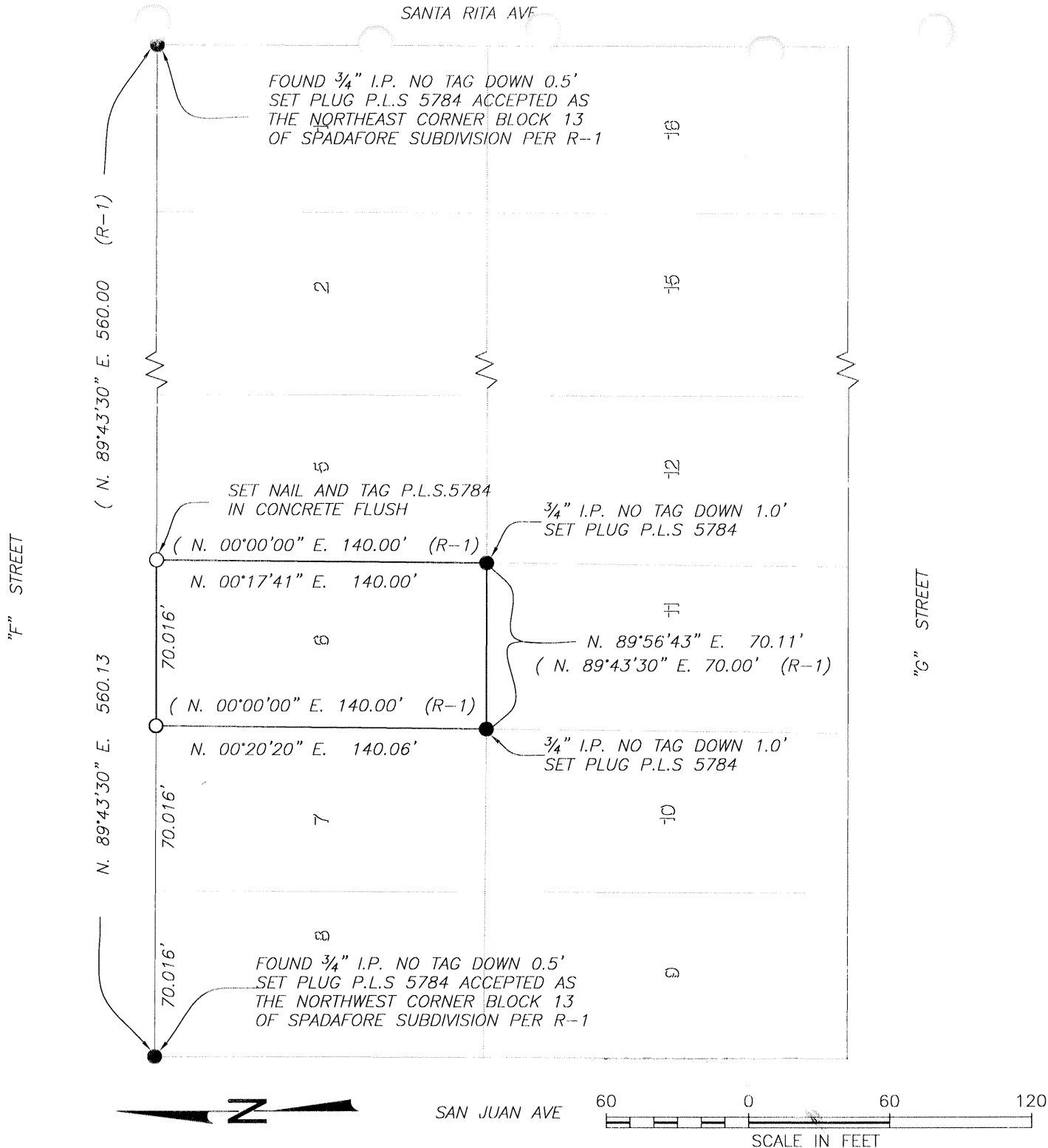

LEGEND

- FOUND AND ACCEPTED MONUMENT UNLESS OTHERWISE NOTED.
 - SET 1- $\frac{1}{4}$ " O.D. GALVANIZED IRON PIPE WITH PLASTIC PLUG. STAMPED P.L.S. 5784, FLUSH, UNLESS OTHERWISE NOTED.
- (R-1) MAP OF SPADAFORE SUBDIVISION RECORDED JULY 6, 1948 IN VOLUME 11 PAGE 48 OF OFFICIAL PLATS. M.C.R.
- M.C.R. MERCED COUNTY RECORDS

