

2285 c

CC

RECORD

COUNTY OF Merced T. 10S R. 10E Mt. Diablo MERIDIAN CALIFORNIA

CORNER TYPE: GOV'T. CORNER [] MEANDER [] RANCHO [] CONTROL [] OTHER [X]
CORNER IDENTIFICATION - DATE OF VISIT March 15, 1978

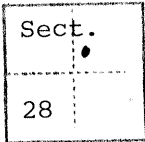

Property Corner

CORNER - LEFT AS FOUND [] FOUND AND TAGGED [] REESTABLISHED OBLITERATED CORNER [X] REBUILT []

PHYSICAL DESCRIPTION OF CORNER FOUND; EVIDENCE AND METHOD USED TO IDENTIFY OR REESTABLISH

PHYSICAL DESCRIPTION OF MONUMENTS REBUILT OR PERPETUATED

1" O.D. X 28" Galvanized iron pipe tagged L.S. 4156 @ 6" down.

CALIFORNIA COORDINATE SYSTEM ORDER: FIRST [] SECOND [] THIRD []
STATIONS USED: NGS (USC & GS) [] STATE [] COUNTY [] OTHER [] STATION _____ STATION _____
ZONE _____ ELEVATION _____ NORTHINGS (Y) _____ EASTINGS (X) _____

SKETCH: (Include reference tie or witness points, remarks and topo of area)

- 1. 15.31 feet Southerly of Nail & Shiner in tree
2. 28.30 feet Westerly of Nail & Shiner in tree
3. N 00° 49' E 1200.00 feet & N 89° 37' 00" East of Center 1/4 corner Section 28 10/10

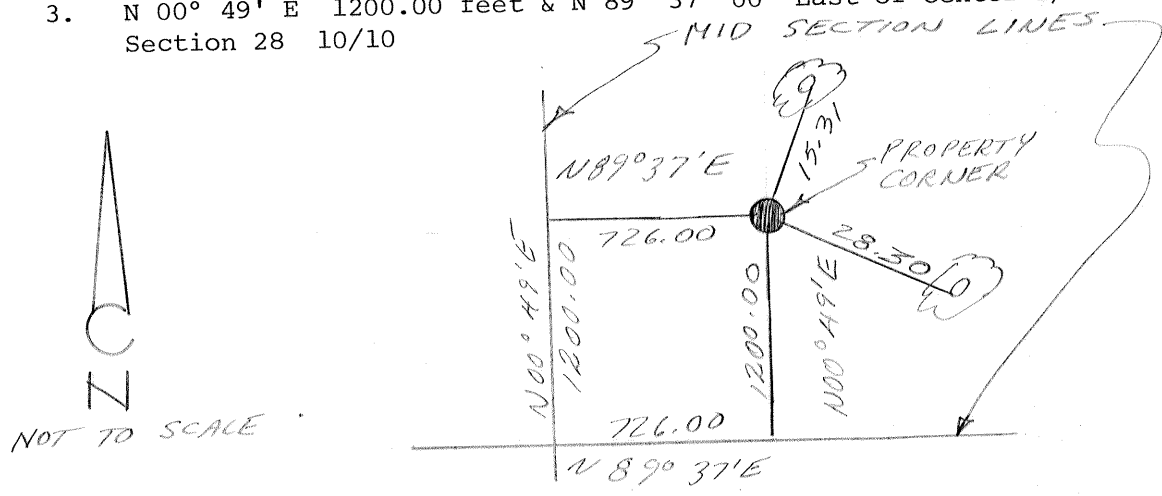

SURVEYOR'S CERTIFICATE

THIS CORNER RECORD WAS PREPARED BY ME OR UNDER MY DIRECTION IN CONFORMANCE WITH THE LAND SURVEYORS ACT ON March 15, 1978
SIGNED: [Signature]
L.S. or R.C.E. No.: L.S. 4156

SEAL

COUNTY SURVEYOR'S CERTIFICATE

THE CORNER RECORD WAS RECEIVED _____ 19____
AND EXAMINED AND FILED _____ 19____
BY: _____
TITLE: _____
DOCUMENT No. 2285C
STATEMENT ON BACK OF SHEET YES [] NO []