

NO. 2242-E

RECORD

COUNTY OF Merced T. 9S R. 14E Mt. Diablo MERIDIAN CALIFORNIA

CORNER TYPE: GOV'T. CORNER [] MEANDER [] RANCHO [] CONTROL [] OTHER [X]
CORNER IDENTIFICATION - DATE OF VISIT April 19 76

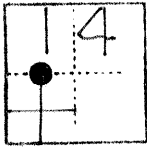

Northwest corner of Lot 22, Block 14, (Section 14), as shown on Map of the Bliss Ranch Subdivision on file in Volume 7, at Page 41, M.C.R.

CORNER - LEFT AS FOUND [] FOUND AND TAGGED [] REESTABLISHED OBLITERATED CORNER [] REBUILT [X]

PHYSICAL DESCRIPTION OF CORNER FOUND; EVIDENCE AND METHOD USED TO IDENTIFY OR REESTABLISH

Found 4 x 4 redwood at 4.0 feet ± below groundline.

PHYSICAL DESCRIPTION OF MONUMENTS REBUILT OR PERPETUATED

set 1" O.D. pipe in center of redwood plugged L.S. 4156.
set 1" O.D. iron pipe tagged L.S. 4156 @ 45 feet north of corner.

CALIFORNIA COORDINATE SYSTEM ORDER: FIRST [] SECOND [] THIRD []
STATIONS USED: NGS (USC & GS) [] STATE [] COUNTY [] OTHER [] STATION _____ STATION _____
ZONE _____ ELEVATION _____ NORTHINGS (Y) _____ EASTINGS (X) _____

SKETCH: (Include reference tie or witness points, remarks and topo of area)

Ties to 45 feet offset.

27.39 East of nail & shiner in r.r. tie fence post
33.00 Northeast from scribed "X" on west side of Inlet structure
22.98 North from scribed "X" on north side of Inlet structure

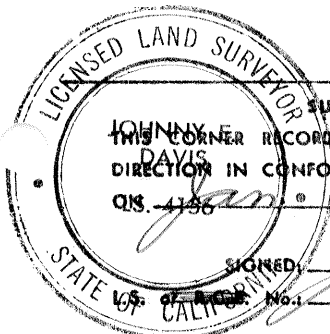
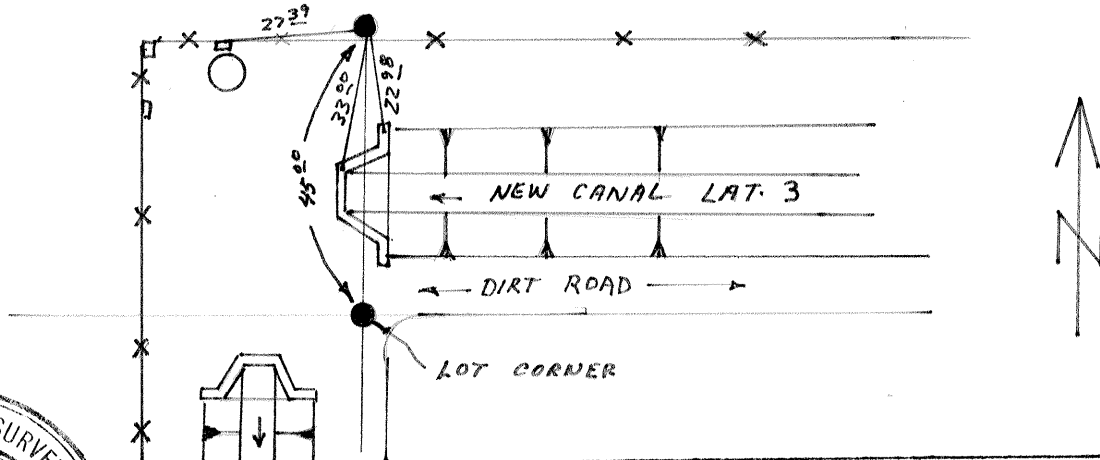

SURVEYOR'S CERTIFICATE
THIS CORNER RECORD WAS PREPARED BY ME OR UNDER MY DIRECTION IN CONFORMANCE WITH THE LAND SURVEYORS ACT
SIGNED: [Signature]
DATE: 23 19 80

COUNTY SURVEYOR'S CERTIFICATE
THE CORNER RECORD WAS RECEIVED AND EXAMINED AND FILED BY: Walter Mitchell
TITLE: _____

DOCUMENT No. 2242-E

STATEMENT ON BACK OF SHEET YES [] NO []