

CORNER RECORD

Document Number 2059 - BBBB B

City of DOS PALOS

County of MERCED, California

Brief Legal Description PORTION OF SEC 11, T. 11 S., R. 12 E., M. D. B. & M. PER 18 R/5 37, MERCED COUNTY RECORDS

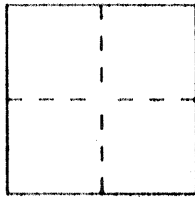

CORNER TYPE

COORDINATES (Optional)

Government Corner Control
Meander Property
Rancho Other
Date of Survey 1/29/99

N. _____
E. _____
Zone _____ Datum _____
Elev. _____

Corner — Left as found Found and tagged Established Reestablished Rebuilt

Identification and type of corner found: Evidence used to identify or procedure used to establish or reestablish the corner: FOUND CHISELED "X" IN CONCRETE SIDEWALK PER 18 R/5 37, MERCED COUNTY RECORDS.

A description of the physical condition of the monument as found and as set or reset: FOUND IN GOOD CONDITION, REFERENCE POINTS WERE SET BECAUSE IT MAY BE DESTROYED DURING CONSTRUCTION.

SURVEYOR'S STATEMENT

This Corner Record was prepared by me or under my direction in conformance with the Land Surveyors' Act on Feb. 3 1999.

Signed Patrick D. Gibbs (L.S.) or R.C.E. Number 5665 Expires 9-30-99

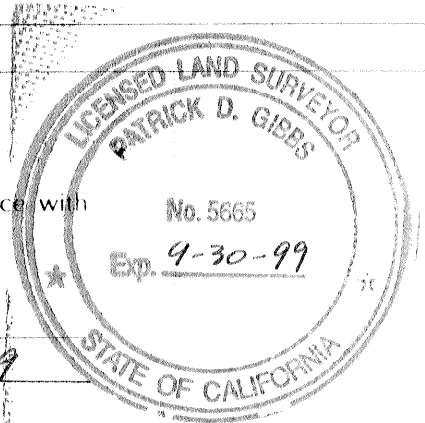

COUNTY SURVEYOR'S STATEMENT

This Corner Record was received JUNE 27 2003 and examined and filed JULY 24 2003

Signed Roy L. Turney Title Dep. Co. Surveyor

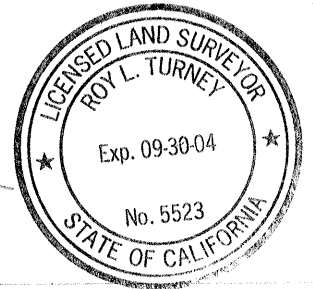

County Surveyor's Comment

SR 981434

T. 11 S., R. 12 E., M. D. B. & M.

P. D. GIBBS
1/29/99

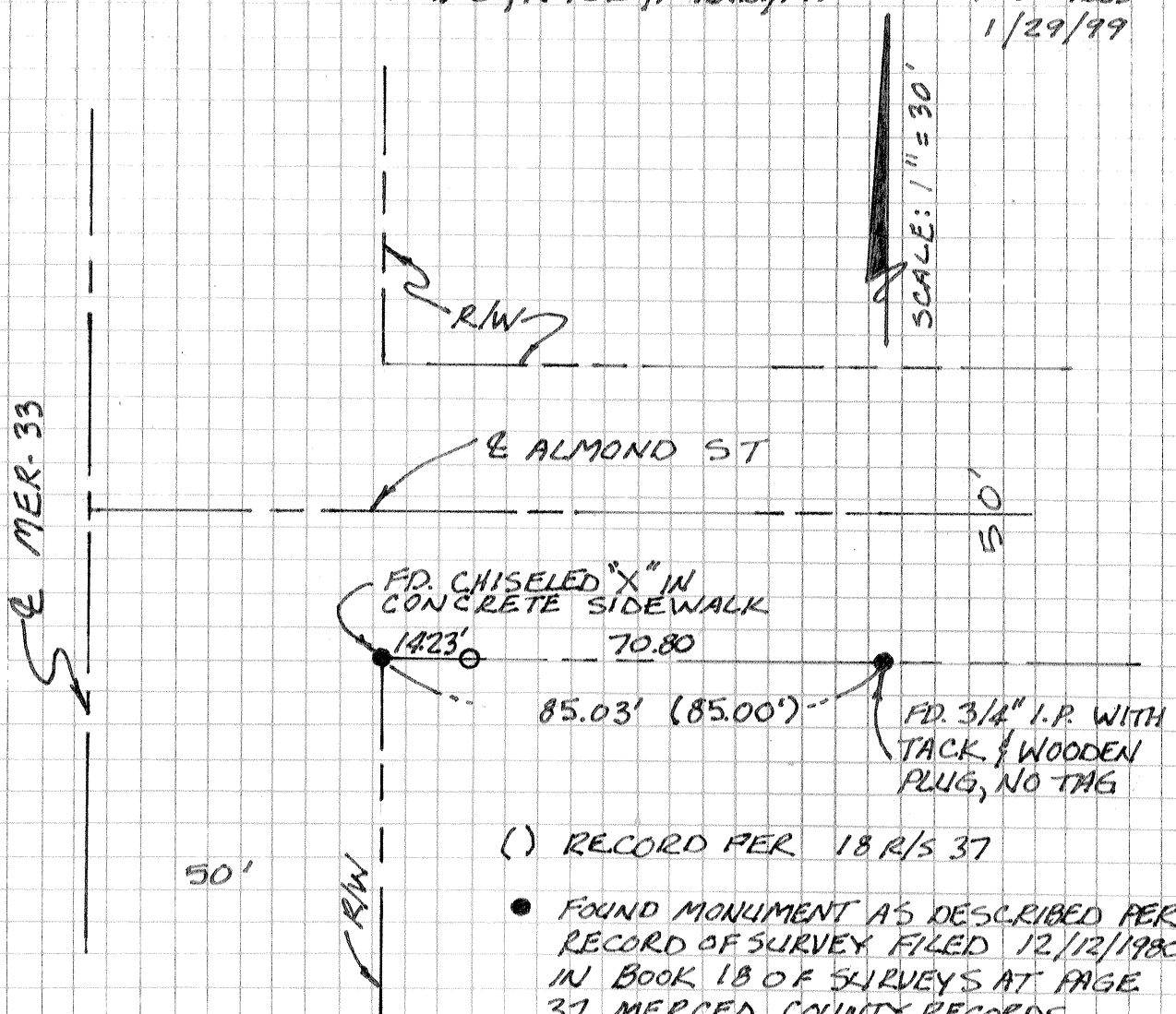

() RECORD PER 18 R/S 37

- FOUND MONUMENT AS DESCRIBED PER RECORD OF SURVEY FILED 12/12/1980 IN BOOK 18 OF SURVEYS AT PAGE 37, MERCED COUNTY RECORDS.
- SET 3/4" REBAR W/ YELLOW CAP "CALIF. DOT", DN. 0.5'

NOTE: ALL DISTANCES ARE IN FEET AND DECIMALS THERE OF.

NOTE: THE TIES SHOWN HEREON ARE FOR THE PURPOSE OF PERPETUATING THE MONUMENTATION CURRENTLY EXISTING. NO ATTEMPT WAS MADE TO DETERMINE THE VALIDITY OF THE MONUMENTS OR THEIR PROPER LOCATION IN RELATION TO LEGAL BOUNDARY LINES IN THE AREA.