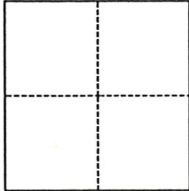

CORNER RECORD

Agency Index 2032-RR
Document Number _____

City of Hilmar County of Merced, California
Brief Legal Description Lander and 4th, 13 RS 26, Section 15|14, T. 6 S., R. 10 E., M. D. B. & M.

	CORNER TYPE		COORDINATES (Optional)	
	<input type="checkbox"/> Government Corner	<input type="checkbox"/> Control	N. _____	E. _____
<input type="checkbox"/> Meander	<input checked="" type="checkbox"/> Property	Elevation _____	Units <input type="checkbox"/> Metric <input checked="" type="checkbox"/> U.S. Survey Foot	
<input type="checkbox"/> Rancho	<input type="checkbox"/> Other	Horizontal Datum _____	Zone _____ Epoch Date _____	
Date of Survey <u>September 11, 2019</u>		Vertical Datum _____	<input type="checkbox"/> Complies with Public Resources Code §§8801-8819	
			<input type="checkbox"/> Complies with Public Resources Code §§8890-8902	

PLS Act Ref.:	<input type="checkbox"/> 8765(d)	<input checked="" type="checkbox"/> 8771	<input type="checkbox"/> 8773	<input type="checkbox"/> Other:
Corner/ Monument:	<input type="checkbox"/> Left as found	<input type="checkbox"/> Established	<input type="checkbox"/> Rebuilt	<input checked="" type="checkbox"/> Pre-Construction
	<input checked="" type="checkbox"/> Found and tagged	<input type="checkbox"/> Reestablished	<input checked="" type="checkbox"/> Referenced	<input type="checkbox"/> Post-Construction

Narrative of corner identified and monument as found, set, reset, replaced, or removed:
 See sheet #2 for description(s):

Found 1 1/2 in iron pipe with wooden hub and hole, set brass 'CALTRANS' tag in hole, in monument well. Tied out the existing chiseled '+' on the northwest and northeast corners and set PK nails and brass 'CALTRANS' washers on the northeast and southeast corners and 2 PK nails and brass 'CALTRANS' washers on the southwest corner.

SURVEYOR'S STATEMENT

This Corner Record was prepared by me or under my direction in conformance with the Professional Land Surveyors' Act on November 18, 2019
Signed [Signature] P.L.S. or R.C.E. No. PLS 7856

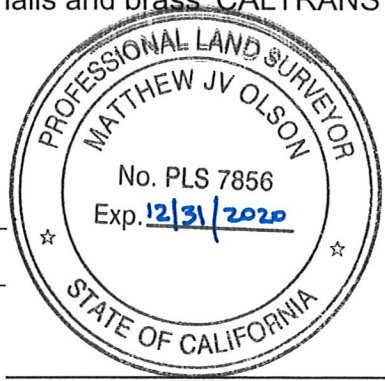

COUNTY SURVEYOR'S STATEMENT

This Corner Record was received DECEMBER 13, 2019
and examined and filed DECEMBER 16, 2019
Signed Zach T. Janz P.L.S. or R.C.E. No. 8664
Title COUNTY SURVEYOR



County Surveyor's Comment

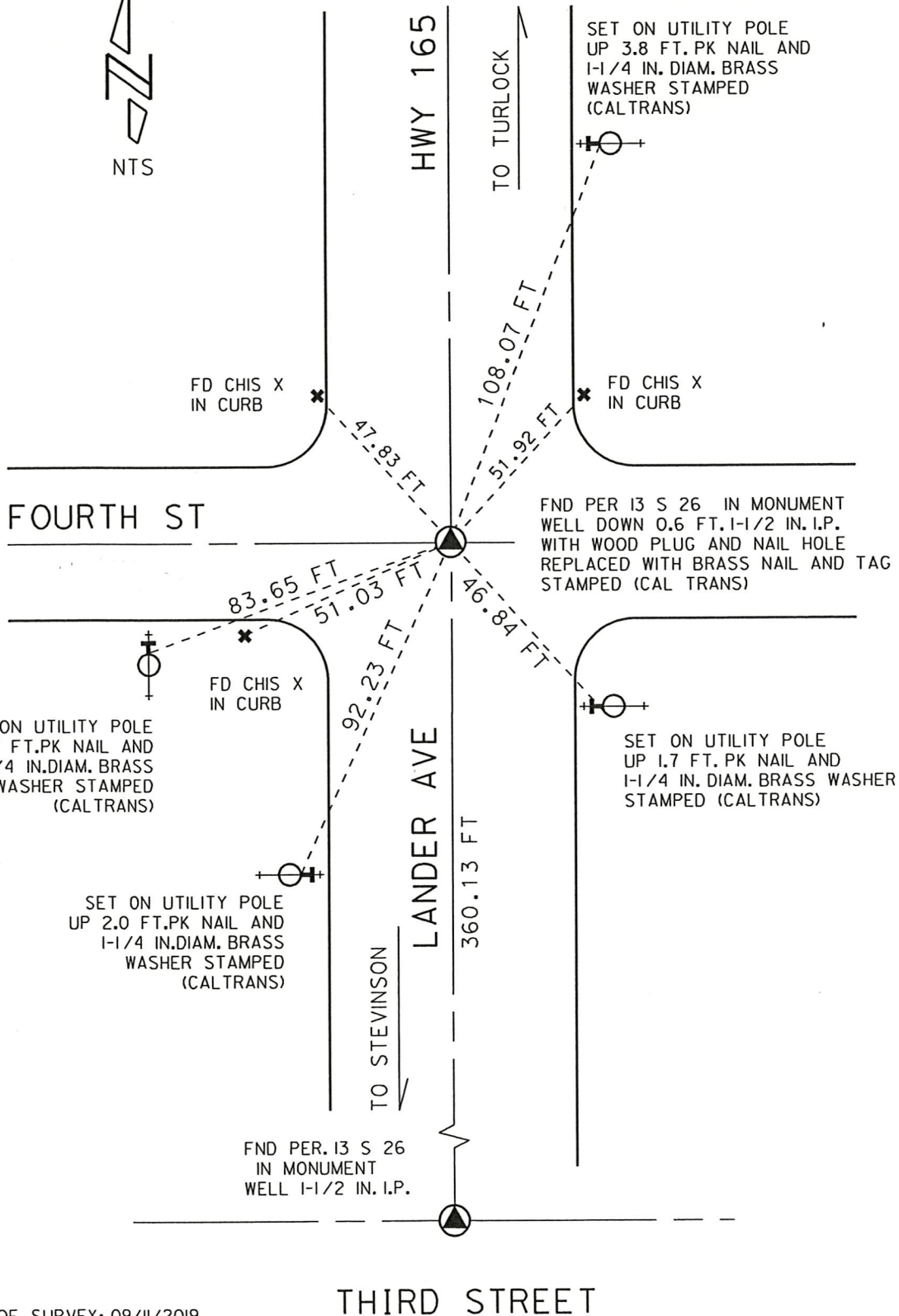

DATE OF SURVEY: 09/11/2019

THIRD STREET