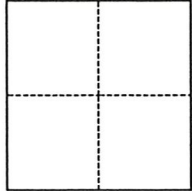

# CORNER RECORD

Agency Index 2032-MM  
Document Number \_\_\_\_\_

City of Hilmar County of Merced, California  
Brief Legal Description Lander and 3rd, 13 RS 26, Section 15|14, T 6 S., R. 10 N., M. D. B. & M.

	<b>CORNER TYPE</b>		<b>COORDINATES (Optional)</b>	
	<input type="checkbox"/> Government Corner	<input type="checkbox"/> Control	N. _____	E. _____
<input type="checkbox"/> Meander	<input checked="" type="checkbox"/> Property	Elevation _____	Units <input type="checkbox"/> Metric <input checked="" type="checkbox"/> U.S. Survey Foot	
<input type="checkbox"/> Rancho	<input type="checkbox"/> Other	Horizontal Datum _____	Zone _____ Epoch Date _____	
Date of Survey <u>September 9, 2019</u>		Vertical Datum _____	<input type="checkbox"/> Complies with Public Resources Code §§8801-8819	
			<input type="checkbox"/> Complies with Public Resources Code §§8890-8902	

PLS Act Ref.:	<input type="checkbox"/> 8765(d)	<input checked="" type="checkbox"/> 8771	<input type="checkbox"/> 8773	<input type="checkbox"/> Other:
Corner/ Monument:	<input type="checkbox"/> Left as found	<input type="checkbox"/> Established	<input type="checkbox"/> Rebuilt	<input checked="" type="checkbox"/> Pre-Construction
	<input checked="" type="checkbox"/> Found and tagged	<input type="checkbox"/> Reestablished	<input checked="" type="checkbox"/> Referenced	<input type="checkbox"/> Post-Construction

Narrative of corner identified and monument as found, set, reset, replaced, or removed:  
 See sheet #2 for description(s):

Found 1 ½ in iron pipe with wooded plug and nail hole in monument well. Set brass 'CAL TRANS' tag and nail in the existing nail hole. Tied out the existing chiseled '+' on the northwest, southwest and southeast corners, set nails and brass 'CALTRANS' washers on utility poles on each quadrant.

### SURVEYOR'S STATEMENT

This Corner Record was prepared by me or under my direction in conformance with the Professional Land Surveyors' Act on November 18, 2019.  
Signed [Signature] P.L.S. or R.C.E. No. 7856



### COUNTY SURVEYOR'S STATEMENT

This Corner Record was received DECEMBER 13, 2019  
and examined and filed DECEMBER 16, 2019.  
Signed Zach T. Janz P.L.S. or R.C.E. No. 8664  
Title COUNTY SURVEYOR



County Surveyor's Comment

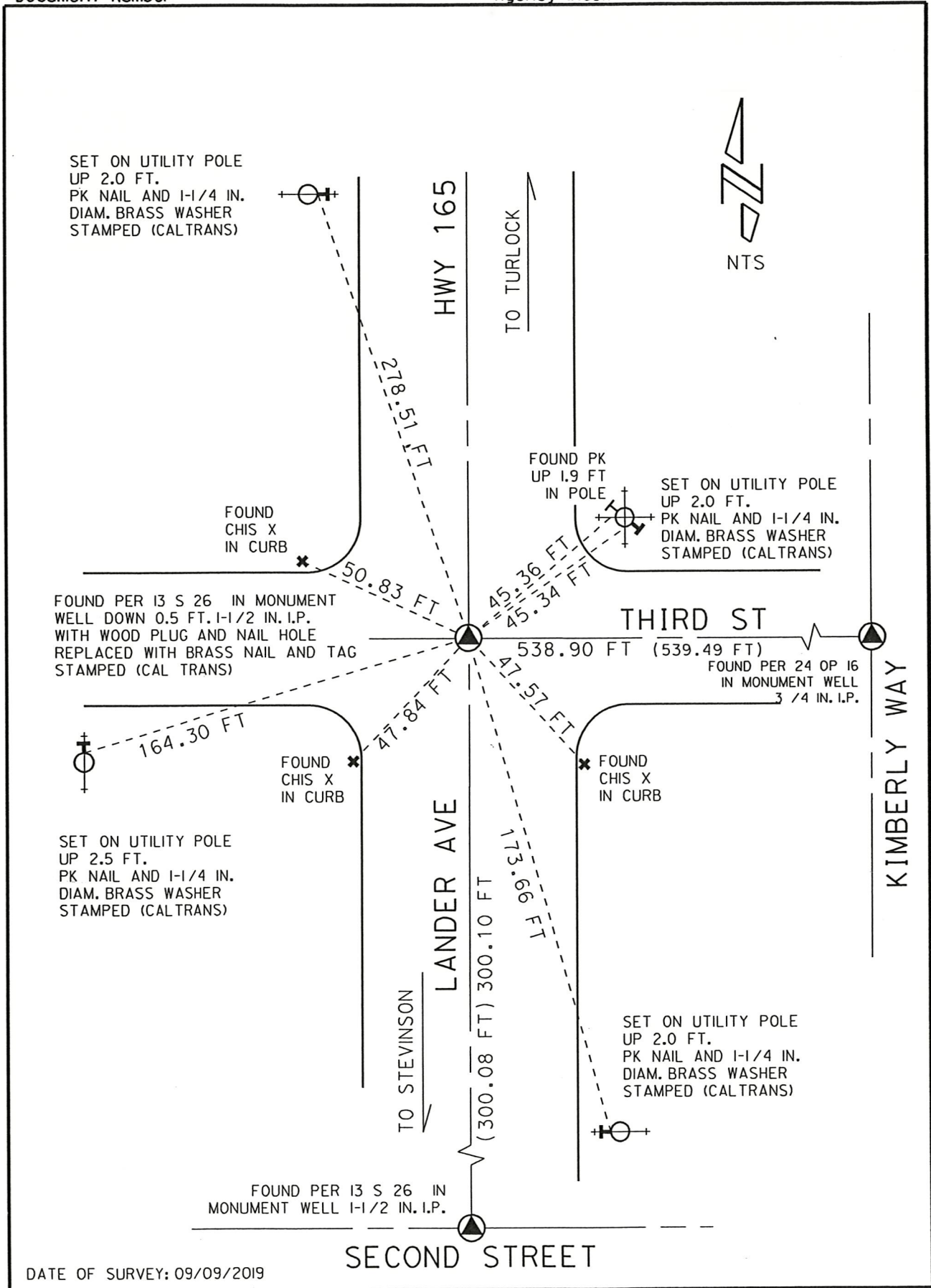

DATE OF SURVEY: 09/09/2019