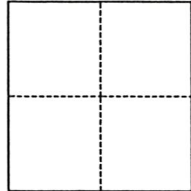

CORNER RECORD

Agency Index 2032-CC
Document Number _____

City of Hilmar County of Merced, California
Brief Legal Description SW corner Lot 82, 42 PM 15*, section 14/15, T 6 S., R. 10 E., M. D. B. & M.

	CORNER TYPE		COORDINATES (Optional)	
	<input type="checkbox"/> Government Corner	<input type="checkbox"/> Control	N. _____	E. _____
<input type="checkbox"/> Meander	<input checked="" type="checkbox"/> Property	Elevation _____	Units <input type="checkbox"/> Metric <input checked="" type="checkbox"/> U.S. Survey Foot	
<input type="checkbox"/> Rancho	<input type="checkbox"/> Other	Horizontal Datum _____	Zone _____ Epoch Date _____	
Date of Survey <u>September 9, 2019</u>	Vertical Datum _____	<input type="checkbox"/> Complies with Public Resources Code §§8801-8819		
		<input type="checkbox"/> Complies with Public Resources Code §§8890-8902		

PLS Act Ref.:	<input type="checkbox"/> 8765(d)	<input checked="" type="checkbox"/> 8771	<input type="checkbox"/> 8773	<input type="checkbox"/> Other:
Corner/ Monument:	<input checked="" type="checkbox"/> Left as found	<input type="checkbox"/> Established	<input type="checkbox"/> Rebuilt	<input checked="" type="checkbox"/> Pre-Construction
	<input type="checkbox"/> Found and tagged	<input type="checkbox"/> Reestablished	<input checked="" type="checkbox"/> Referenced	<input type="checkbox"/> Post-Construction

Narrative of corner identified and monument as found, set, reset, replaced, or removed:
 See sheet #2 for description(s):

Found 1 1/2 in iron pipe with wood plug and brass tag stamped 'RCE 13760' in monument well. Set nails and washers stamped 'CALTRANS' on service/utility/guy poles. 2 on the northeast corner, and 1 each on the southwest and southeast corners.

SURVEYOR'S STATEMENT

This Corner Record was prepared by me or under my direction in conformance with the Professional Land Surveyors' Act on November 18, 2019
Signed [Signature] P.L.S. or R.C.E. No. 7856



COUNTY SURVEYOR'S STATEMENT

This Corner Record was received DECEMBER 13, 2019
and examined and filed DECEMBER 16, 2019
Signed Zach T. Janz P.L.S. or R.C.E. No. 8664
Title COUNTY SURVEYOR



County Surveyor's Comment
* S.W. CORNER OF LOT 82, 2 O.P. 61, AS SHOWN ON 42 PM 15.

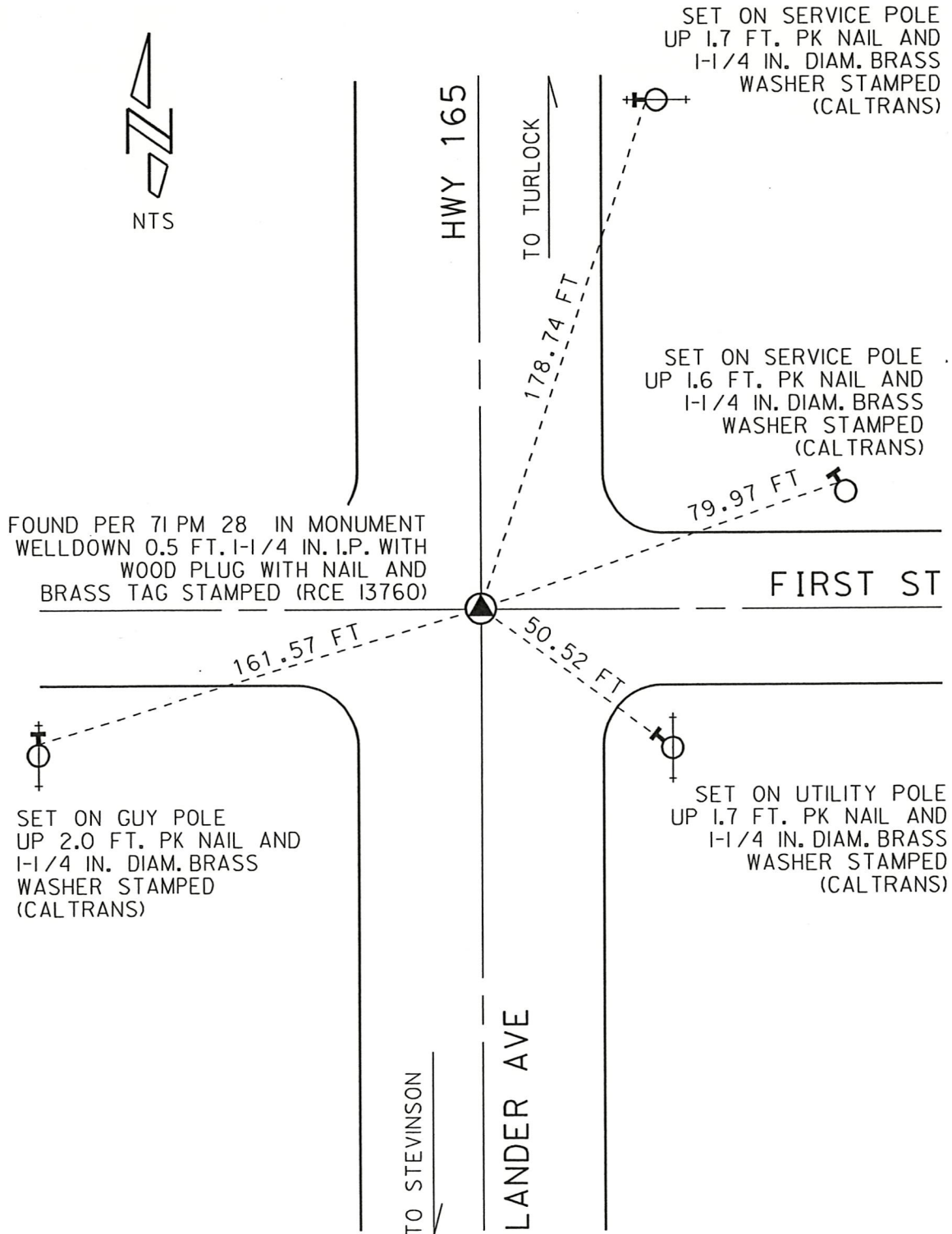

DATE OF SURVEY: 09/09/2019