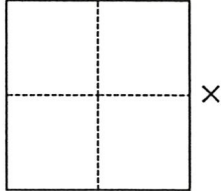

CORNER RECORD

Agency Index 2029
 Document Number _____

City of Hilmar County of Merced, California
 Brief Legal Description East 1/4 Corner Section 15, T. 6 S., R. 10 E., M. D. B. & M.

CORNER TYPE		COORDINATES (Optional)	
	<input checked="" type="checkbox"/> Government Corner	<input type="checkbox"/> Control	N. _____ E. _____
	<input type="checkbox"/> Meander	<input type="checkbox"/> Property	Elevation _____
	<input type="checkbox"/> Rancho	<input type="checkbox"/> Other	Units <input type="checkbox"/> Metric <input checked="" type="checkbox"/> U.S. Survey Foot
	Date of Survey <u>September 11, 2019</u>		Horizontal Datum _____
		Zone _____ Epoch Date _____	Vertical Datum _____
		<input type="checkbox"/> Complies with Public Resources Code §§8801-8819	
		<input type="checkbox"/> Complies with Public Resources Code §§8890-8902	

PLS Act Ref.:	<input type="checkbox"/> 8765(d)	<input checked="" type="checkbox"/> 8771	<input type="checkbox"/> 8773	<input type="checkbox"/> Other:
Corner/Monument:	<input checked="" type="checkbox"/> Left as found	<input type="checkbox"/> Established	<input type="checkbox"/> Rebuilt	<input checked="" type="checkbox"/> Pre-Construction
	<input type="checkbox"/> Found and tagged	<input type="checkbox"/> Reestablished	<input checked="" type="checkbox"/> Referenced	<input type="checkbox"/> Post-Construction

Narrative of corner identified and monument as found, set, reset, replaced, or removed:
 See sheet #2 for description(s):

Found 1 1/2 in iron pipe with wood plug and nail in monument well. Found PK nail and brass 'CALTRANS' washer in A/C near the northwest corner. Found nail and 3/4 in brass washer stamped 'CALTRANS' in a utility pole on the northeast corner. Set and tied PK nails and brass 'CALTRANS' washers in utility poles on the northwest, southwest, and southeast corners. Per 50 PLS 12.

SURVEYOR'S STATEMENT

This Corner Record was prepared by me or under my direction in conformance with the Professional Land Surveyors' Act on November 18, 2019.
 Signed [Signature] P.L.S. or R.C.E. No. PLS 7856

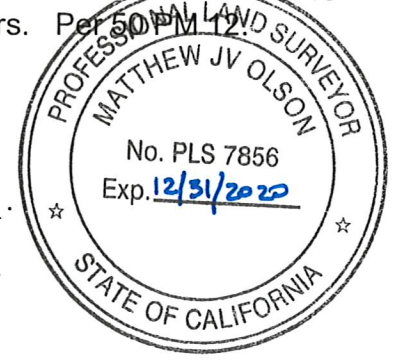

COUNTY SURVEYOR'S STATEMENT

This Corner Record was received DECEMBER 13, 2019
 and examined and filed DECEMBER 16, 2019.
 Signed Zach T. Janz P.L.S. or R.C.E. No. 8664
 Title COUNTY SURVEYOR



County Surveyor's Comment

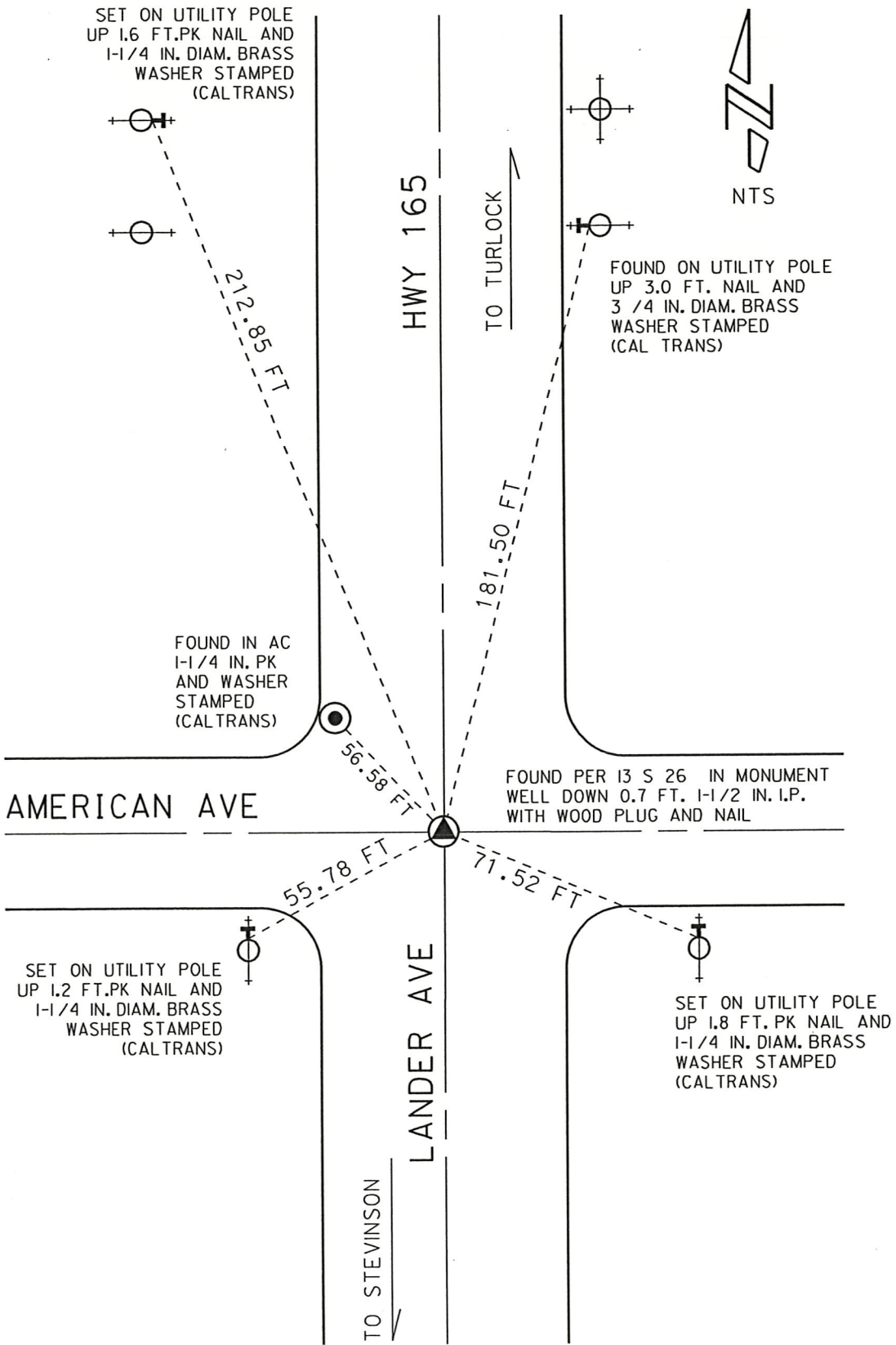

DATE OF SURVEY: 09/11/2019