

No 162

CORNER RECORD

COUNTY OF MERCED T. 9 S. R. 12 E. M.D. MERIDIAN CALIFORNIA
 CORNER TYPE: GOVT. CORNER MEANDER RANCHO CONTROL OTHER
 CORNER IDENTIFICATION — DATE OF VISIT Sept 1979

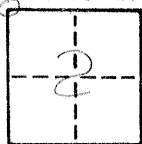

Northwest corner of section 2.
 Purpose: To replace corner destroyed during
 County Road reconstruction.

CORNER — LEFT AS FOUND FOUND AND TAGGED REESTABLISHED OBLITERATED CORNER REBUILT

PHYSICAL DESCRIPTION OF CORNER FOUND; EVIDENCE AND METHOD USED TO IDENTIFY OR REESTABLISH

No monument found. Used swing ties to reestablish.

PHYSICAL DESCRIPTION OF MONUMENTS REBUILT OR PERPETUATED

Set 2" inside diameter iron pipe in survey encasement.
 Tagged "Merced County Surveyor"

CALIFORNIA COORDINATE SYSTEM ORDER: FIRST SECOND THIRD
 STATIONS USED: NGS (USC & GS) STATE COUNTY OTHER STATION _____ STATION _____
 ZONE _____ ELEVATION _____ NORTHINGS (Y) _____ EASTINGS (X) _____

SKETCH: (Include reference tie or witness points, remarks and topo of area)

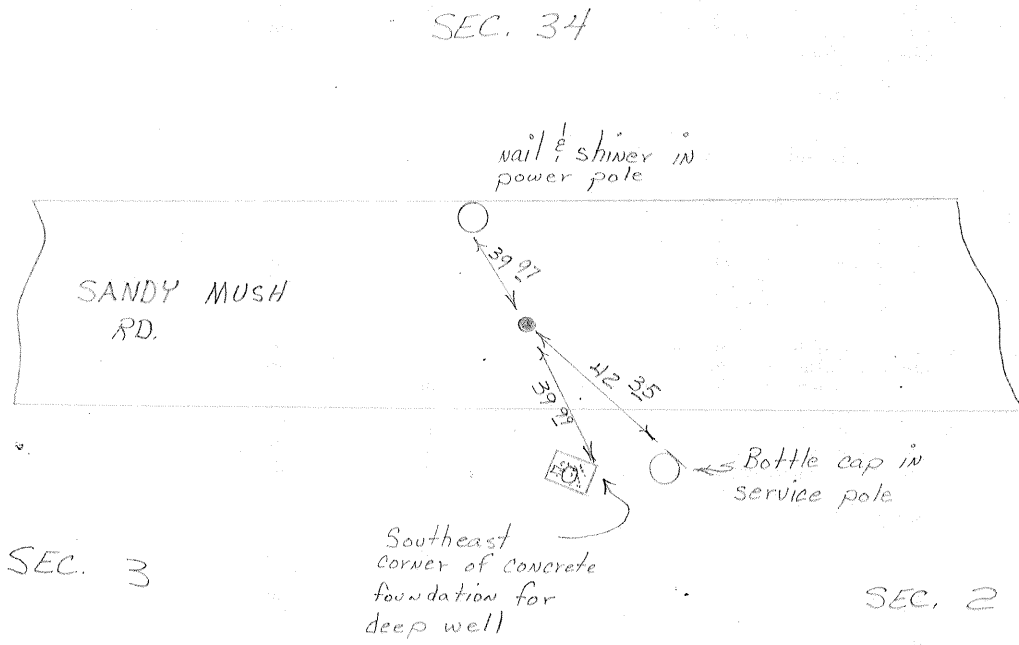

SURVEYOR'S CERTIFICATE
 THIS CORNER RECORD WAS PREPARED BY ME OR UNDER MY
 DIRECTION IN CONFORMANCE WITH THE LAND SURVEYORS ACT
 ON _____ 2/ _____ 90
 NO. 14648
 RICHARD D. WELLS
 REGISTERED PROFESSIONAL LAND SURVEYOR
 STATE OF CALIFORNIA
 CIVIL
 SEAL

COUNTY SURVEYOR'S CERTIFICATE
 THE CORNER RECORD WAS RECEIVED BY ME OR UNDER MY
 AND EXAMINED AND FILED _____ 19____
 BY: _____ No. 14648
 TITLE: _____
 DOCUMENT No. 1622
 STATEMENT ON BACK OF SHEET YES NO