

CORNER RECORD

Agency Index 1576
Document Number _____

City of _____ County of MERCED, California
Brief Legal Description SOUTH 1/4 COR. SECTION 33, T.8 S., R.13 E MOUNT DIABLO BASE AND MERIDIAN

CORNER TYPE		COORDINATES (Optional)	
Government Corner	<input checked="" type="checkbox"/> Control	N. _____	E. _____
Meander	<input type="checkbox"/> Property	Elevation _____	
Rancho	<input type="checkbox"/> Other	Units Metric <input type="checkbox"/> U.S. Survey Foot <input type="checkbox"/>	
Date of Survey	<u>NOVEMBER 11, 2019</u>	Horizontal Datum _____	
		Zone _____ Epoch Date _____	
		Vertical Datum _____	
		<input type="checkbox"/> Complies with Public Resources Code §§8801-8819	
		<input type="checkbox"/> Complies with Public Resources Code §§8890-8902	

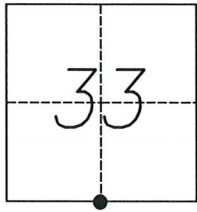

PLS Act Ref.: 8765(d) 8771 8773 Other: _____

Corner/Monument: Left as found Established Rebuilt Pre-Construction
 Found and tagged Reestablished Referenced Post-Construction

Narrative of corner identified and monument as found, set, reset, replaced, or removed:
 See sheet #2 for description(s):

MONUMENT MAY BE DISTURBED DUE TO CONSTRUCTION

SURVEYOR'S STATEMENT

This Corner Record was prepared by me or under my direction in conformance with the Professional Land Surveyors' Act on MARCH 16, 2020.
Signed [Signature] P.L.S. or R.C.E. No. 9417



COUNTY SURVEYOR'S STATEMENT

This Corner Record was received MARCH 20, 2020 and examined and filed MARCH 25, 2020.
Signed [Signature] P.L.S. or R.C.E. No. 8664
Title COUNTY SURVEYOR



County Surveyor's Comment



SCALE: 1" = 30'

PORTION
WEST 3/4
SECTION 33
T8S, R13E

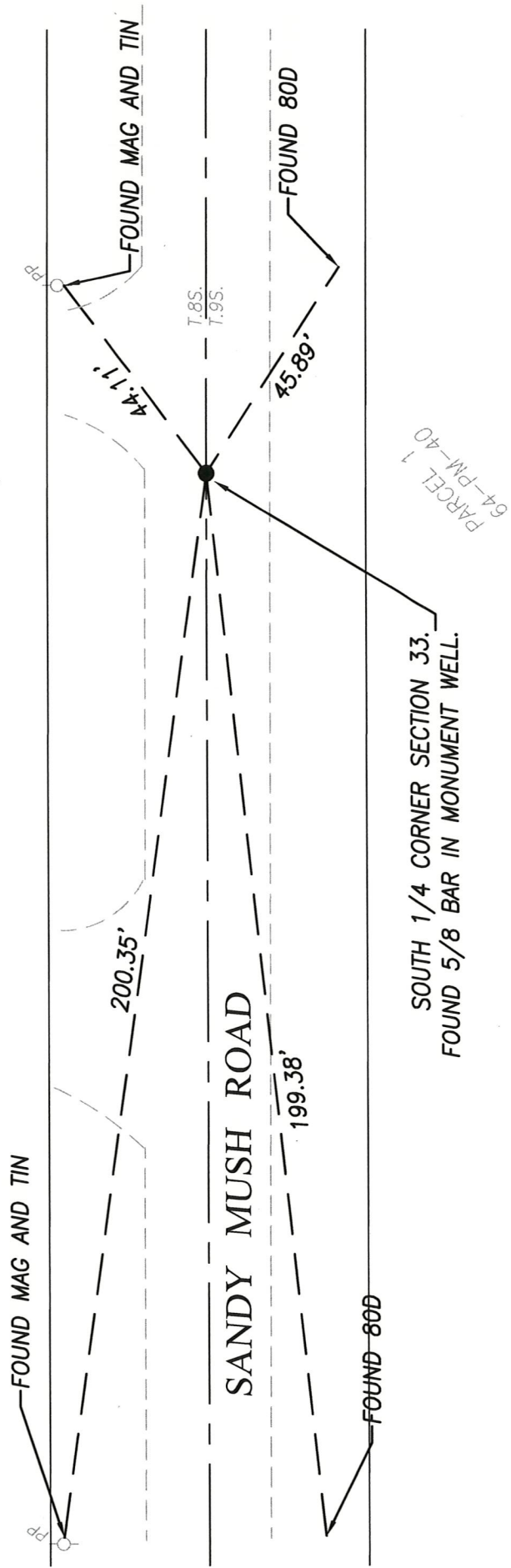

PARCEL 1
64-PM-40

SOUTH 1/4 CORNER SECTION 33.
FOUND 5/8 BAR IN MONUMENT WELL.