

CORNER RECORD

Document Number 1405

City of _____ County of MERCED, California

Brief Legal Description Section 6-7/11 - Weir Rd, Longview Rd, Westside Blvd.

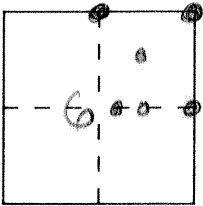

CORNER TYPE

Government Corner Control
 Meander Property
 Rancho Other
 Date of Survey _____

COORDINATES (Optional)

N. _____
 E. _____
 Zone _____ Datum _____
 Elev. _____

Corner — Left as found Found and tagged Established Reestablished Rebuilt

Identification and type of corner found: Evidence used to identify or procedure used to establish or reestablish the corner:

See back

A description of the physical condition of the monument as found and as set or reset: _____

See back

SURVEYOR'S STATEMENT

This Corner Record was prepared by me or under my direction in conformance with the Land Surveyors' Act on 9-26 1997.

Signed [Signature] L.S. or R.C.E. Number _____



COUNTY SURVEYOR'S STATEMENT

This Corner Record was received 11-3 1997 and examined and filed 11-4 1997.

Signed [Signature] Title DEP CO. SUR.

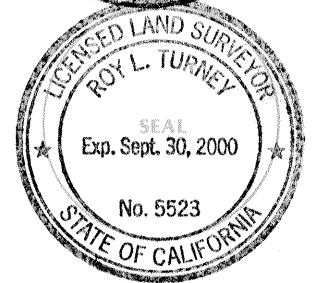

County Surveyor's Comment _____

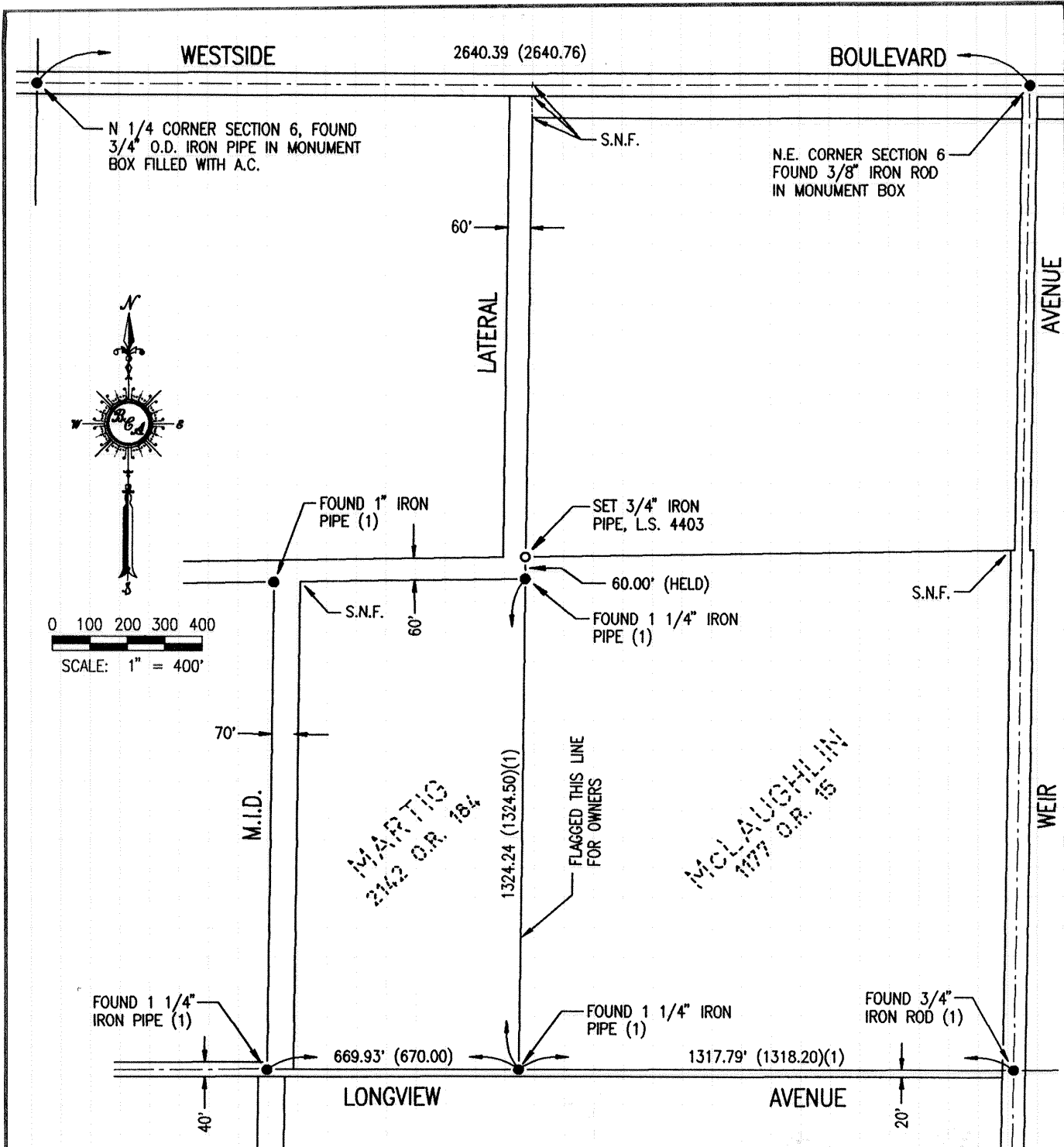

0 100 200 300 400
 SCALE: 1" = 400'

LEGEND
 S.N.F = SEARCHED FOR NOT FOUND

REFER TO:
 (1) MAP OF SURVEY FOR PROPERTY OWNERS IN N.1/2 OF SECTION 6 T.7S.,R.11E., M.D.B.& M., COUNTY SURVEYOR'S. FILE # 6-1A-108

BEING A PORTION OF SECTION 6 T.7S.,R.11E. M.D.B.& M.

Scale: 1" = 400'
 Merced County

September 1997
 California

BEDESEN-CARDOZA-ANDREWS, INC.

<FILE NAME>: 97084-X.DWG
 <DATE>: 9/15/97 RPR
 <JOB NO.>: 97084.00