

CORNER RECORD

Agency Index

1370-KKK

Document Number

City of Merced County of Merced, California

Brief Legal Description NE & SE Cor. of Lot 9 per 20 O.P. 34, M.C.R.

CORNER TYPE

COORDINATES (Optional)

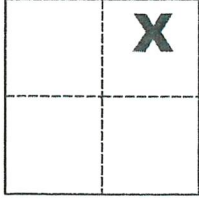

Government Corner Control
Meander Property
Rancho Other

N. _____ E. _____

Elevation _____

Units Metric U.S. Survey Foot

Horizontal Datum _____

Zone _____ Epoch Date _____

Date of Survey March 29, 2018

Vertical Datum _____

Complies with Public Resources Code §§8801-8819

Complies with Public Resources Code §§8890-8902

Sec. 24, T.7S., R.13E.,
M.D.B. & M.

PLS Act Ref.: 8765(d) 8771 8773 Other:

Corner/Monument: Left as found Established Rebuilt Pre-Construction

Found and tagged Reestablished Referenced Post-Construction

Narrative of corner identified and monument as found, set, reset, replaced, or removed:

See sheet #2 for description(s):

Fd. monument is out of construction zone.

SURVEYOR'S STATEMENT

This Corner Record was prepared by me or under my direction in conformance with

the Professional Land Surveyors' Act on April 23, 2018

Signed Michael L. Quarantoli P.L.S. or R.C.E. No. L.S. 4450



COUNTY SURVEYOR'S STATEMENT

This Corner Record was received APRIL 23, 2018

and examined and filed MAY 29, 2018

Signed Zach T. Janz P.L.S. or R.C.E. No. 8664

Title COUNTY SURVEYOR

County Surveyor's Comment



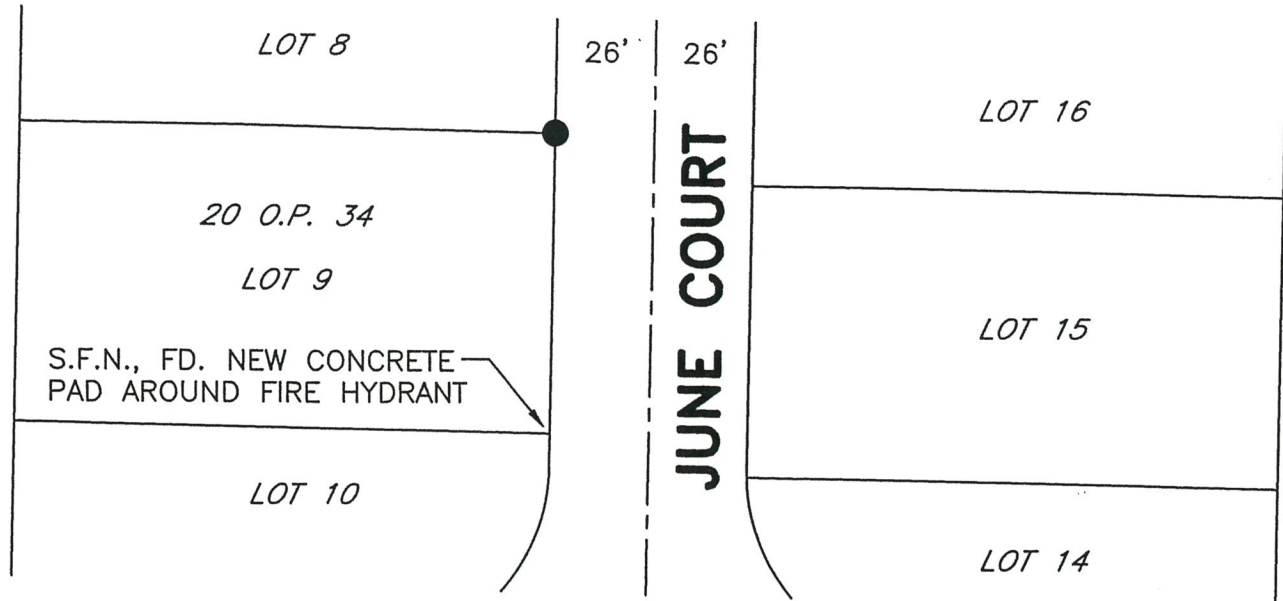

LEGEND

- INDICATES FOUND 3/4" IRON PIPE PER (A), UNDER CONCRETE CURB AND DRIVEWAY, CANNOT ACCESS TO TIE OUT
- O.P. INDICATES OFFICIAL PLAT, VOLUME AND PAGE, M.C.R.
- M.C.R. INDICATES MERCED COUNTY RECORDS
- S.F.N. INDICATES SEARCHED FOUND NOTHING
- FD. INDICATES FOUND

REFERENCE

(A) 20 O.P. 34, M.C.R.



SCALE: 1" = 50'
2018-80