

# CORNER RECORD

Document Number 1330-222

City of \_\_\_\_\_  
Brief Legal Description See sketch

County of Merced, California

CORNER TYPE	COORDINATES(Optional)
<div style="display: flex; justify-content: space-between;"> <div style="border: 1px solid black; width: 100px; height: 100px; position: relative;"> <div style="position: absolute; top: 50%; left: 50%; transform: translate(-50%, -50%); font-size: 2em;">20</div> </div> <div style="margin-top: 10px;"> <p>8/16</p> </div> </div>	<p>N. _____</p> <p>E. _____</p> <p>Zone _____ NAD27 <input type="checkbox"/> NAD83 <input type="checkbox"/></p> <p>NAD83 Epoch _____</p> <p>Elev. _____</p> <p>Vert. Datum: NGVD29 <input type="checkbox"/> NADV88 <input type="checkbox"/></p> <p>Meas. Units: Metric <input type="checkbox"/> Imperial <input type="checkbox"/></p>
<p>Government Corner <input type="checkbox"/> Control <input type="checkbox"/></p> <p>Meander <input type="checkbox"/> Property <input checked="" type="checkbox"/></p> <p>Rancho <input type="checkbox"/> Other <input type="checkbox"/></p> <p>Date of Survey <u>9-2-14</u></p>	

Corner - Left as found  Found and tagged  Established  Reestablished  Rebuilt

Identification and type of corner found: Evidence used to identify or procedure used to establish or reestablish the corner:

Found as noted prior to road reconstruction

A description of the physical condition of the monument as found and as set or reset: As described.

### SURVEYOR'S STATEMENT

This Corner Record was prepared by me or under my direction in conformance with the Land Surveyor's Act on 10-20, 2014.

Signed [Signature] P.L.S. or R.C.E. No.: 4403



### COUNTY SURVEYOR'S STATEMENT

This Corner Record was received Oct. 20, 2014 and examined and filed Oct. 21, 2014.

Signed [Signature] P.L.S. or R.C.E. No.: 4895  
Title County Surveyor

County Surveyor's Comment \_\_\_\_\_

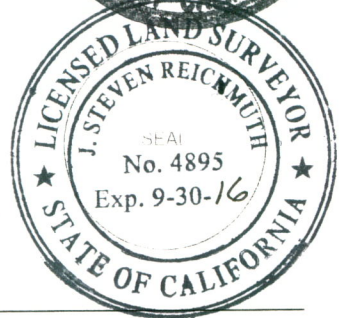

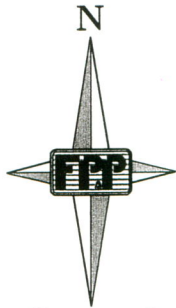

SCALE 1" = 40'

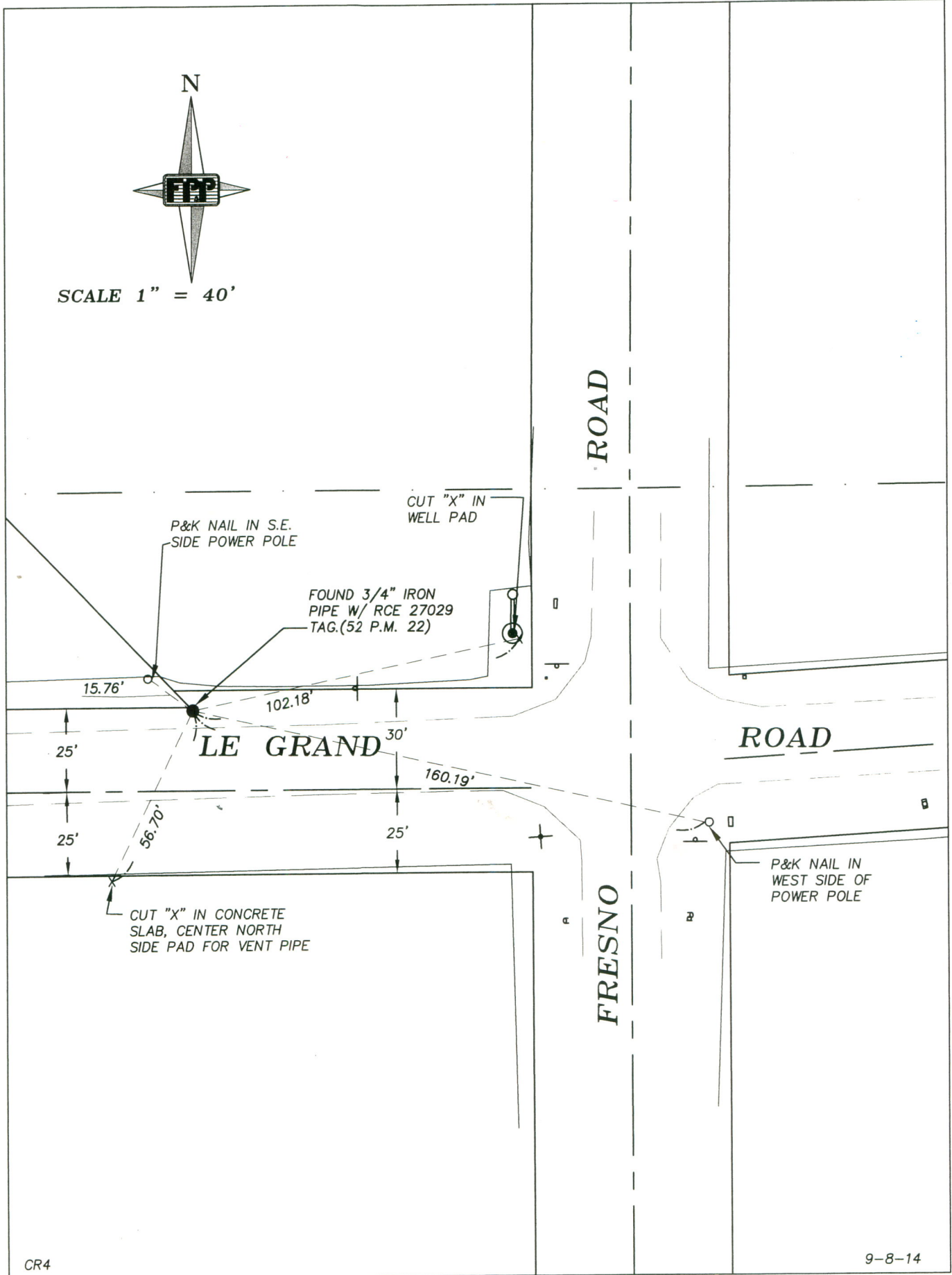

CR4

9-8-14