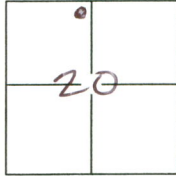

# CORNER RECORD

Document Number 1330-YYY  
County of Merced, California

City of \_\_\_\_\_  
Brief Legal Description See sketch

CORNER TYPE		COORDINATES(Optional)	
	Government Corner <input type="checkbox"/>	Control <input checked="" type="checkbox"/>	N. _____
	Meander <input type="checkbox"/>	Property <input checked="" type="checkbox"/>	E. _____
	Rancho <input type="checkbox"/>	Other <input type="checkbox"/>	Zone _____ NAD27 <input type="checkbox"/> NAD83 <input type="checkbox"/>
<u>8/16</u>	Date of Survey <u>9-2-14</u>		NAD83 Epoch _____
			Elev. _____
			Vert. Datum: NGVD29 <input type="checkbox"/> NADV88 <input type="checkbox"/>
			Meas. Units: Metric <input type="checkbox"/> Imperial <input type="checkbox"/>

Corner - Left as found  Found and tagged  Established  Reestablished  Rebuilt

Identification and type of corner found: Evidence used to identify or procedure used to establish or reestablish the corner:  
Found as noted prior to road reconstruction.

A description of the physical condition of the monument as found and as set or reset: As described

### SURVEYOR'S STATEMENT

This Corner Record was prepared by me or under my direction in conformance with the Land Surveyor's Act on 10-20, 2014.  
Signed [Signature] P.L.S. or R.C.E. No.: 4403



### COUNTY SURVEYOR'S STATEMENT

This Corner Record was received Oct. 20, 2014 and examined and filed Oct. 21, 2014.  
Signed [Signature] P.L.S. or R.C.E. No.: 4895  
Title County Surveyor  
County Surveyor's Comment \_\_\_\_\_



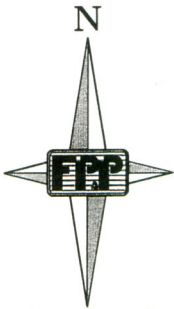

SCALE 1" = 40'

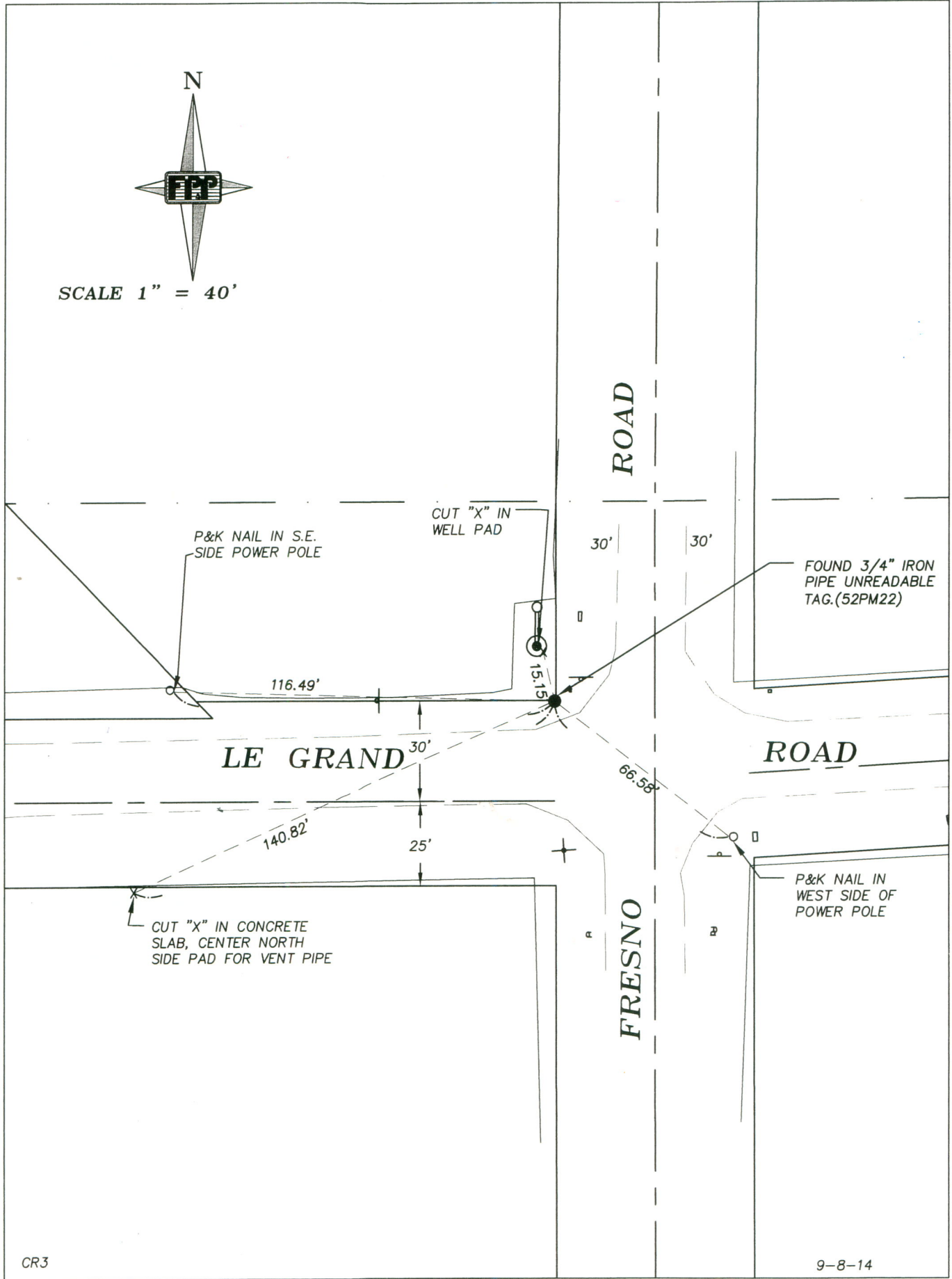

CR3

9-8-14