

CORNER RECORD

Agency Index 1287-T
Document Number _____

City of N/A County of Merced, California

Brief Legal Description Centerline intersection of Harding Road and Sycamore Street, located in Section 27&28 T. 5 S., R. 11 E., Mount Diablo Base and Meridian.

CORNER TYPE

COORDINATES (Optional)

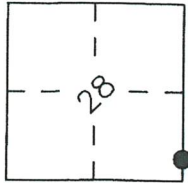

Government Corner Control
Meander Property
Rancho Other

N. _____ E. _____
Elevation. _____

Units Metric U.S. Survey Foot

Horizontal Datum _____

Zone _____ Epoch Date _____

Vertical Datum _____

Date of Survey 1-4-18

Complies with Public Resources Code §§8801-8819

Complies with Public Resources Code §§8890-8902

PLS Act Ref.: 8765(d) 8771 8773 Other: _____

Corner/Monument: Left as found Established Rebuilt Pre-Construction

Found and tagged Reestablished Referenced Post-Construction

Narrative of corner identified and monument as found, set, reset, replaced, or removed:

See sheet #2 for description(s):

Found 2" Iron Pipe, shown as the centerline intersection of Harding Road and Sycamore Street on Parcel Map filed in Book 52 of Parcel Maps, at Page 35-36, Merced County Records.

SURVEYOR'S STATEMENT

This Corner Record was prepared by me or under my direction in conformance with

the Professional Land Surveyor's Act on 2-5-18

Signed [Signature] P.L.S. or R.C.E. No. 7604



COUNTY SURVEYOR'S STATEMENT

This Corner Record was reviewed FEBRUARY 5, 2018

and examined and filed FEBRUARY 15, 2018

Signed [Signature] P.L.S. or R.C.E. No. 8664

Title COUNTY SURVEYOR

County Surveyor's Comment



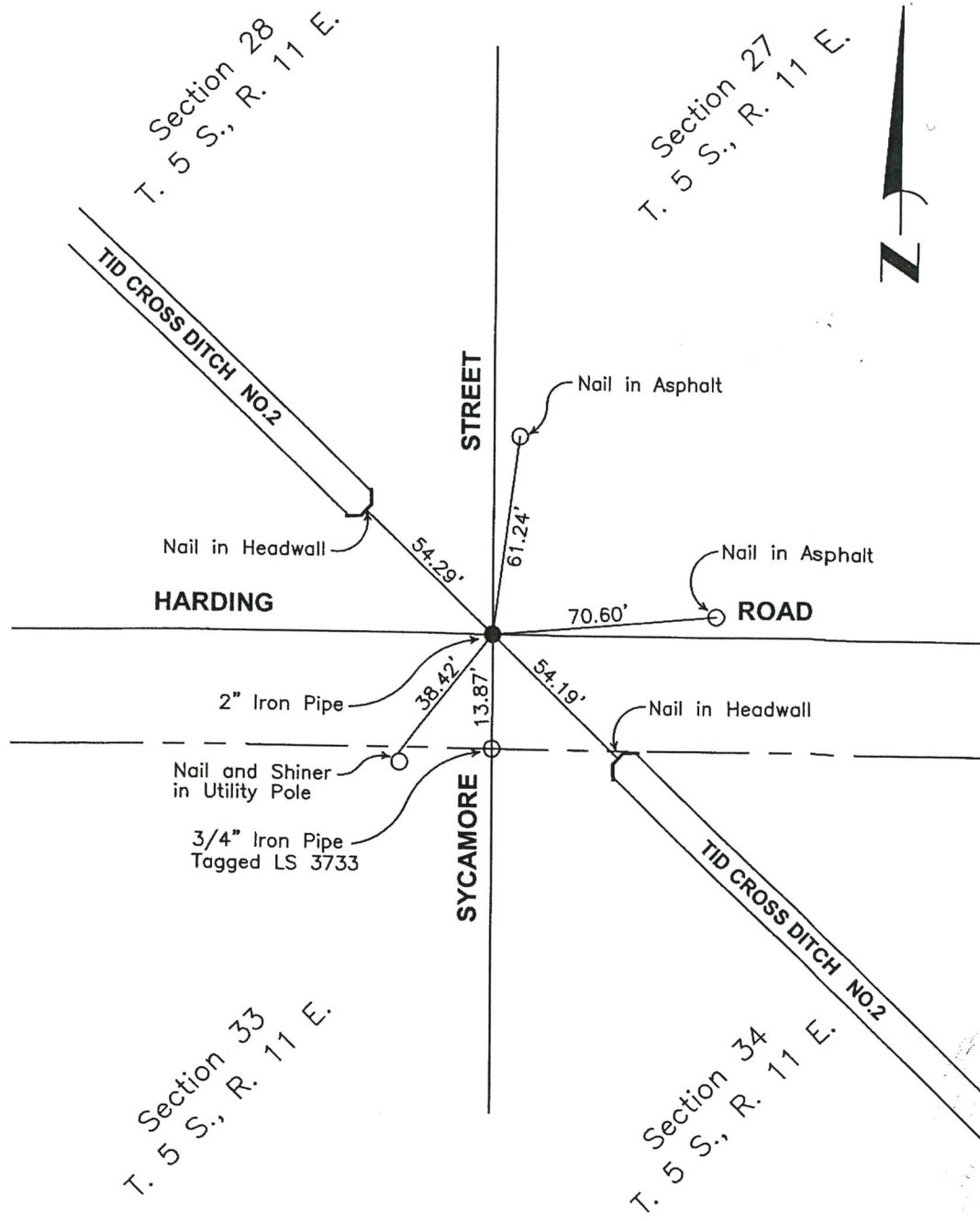

- Found 2" Iron Pipe
- Tie point as noted.