

CORNER RECORD

Document Number 1167 M.

City of _____ County of MERCED, California

Brief Legal Description W 1/4 LIND. CANAL DR @ 2ND AVE. SO. SEC. 15. T6 S; R. 11 E.

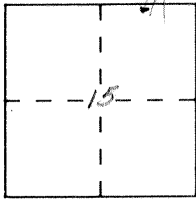

CORNER TYPE

- | | | | |
|-------------------|--------------------------|----------|-------------------------------------|
| Government Corner | <input type="checkbox"/> | Control | <input type="checkbox"/> |
| Meander | <input type="checkbox"/> | Property | <input type="checkbox"/> |
| Rancho | <input type="checkbox"/> | Other | <input checked="" type="checkbox"/> |
| Date of Survey | _____ | | |

COORDINATES (Optional)

N. _____
 E. _____
 Zone _____ Datum _____
 Elev. _____

Corner — Left as found Found and tagged Established Reestablished Rebuilt

Identification and type of corner found: Evidence used to identify or procedure used to establish or reestablish the corner:

FD 3/4" Rod as per 5 R.S. 2.

BK 643-13

A description of the physical condition of the monument as found and as set or reset:

Monument boy set over existing monument
8-30-93

SURVEYOR'S STATEMENT

This Corner Record was prepared by me or under my direction in conformance with the Land Surveyors' Act on Sept 3 19 93.

Signed [Signature] L.S. or R.C.E. Number _____

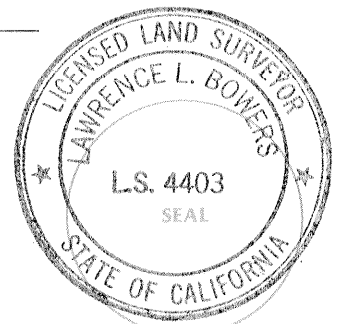

EXP. 9-30-93

COUNTY SURVEYOR'S STATEMENT

This Corner Record was received SEPT. 19 93 and examined and filed SEPT. 24 19 93.

Signed [Signature] Title Dep. Co. Sur.

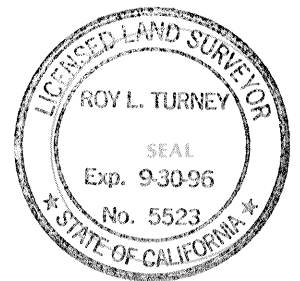

County Surveyor's Comment _____

92402.04

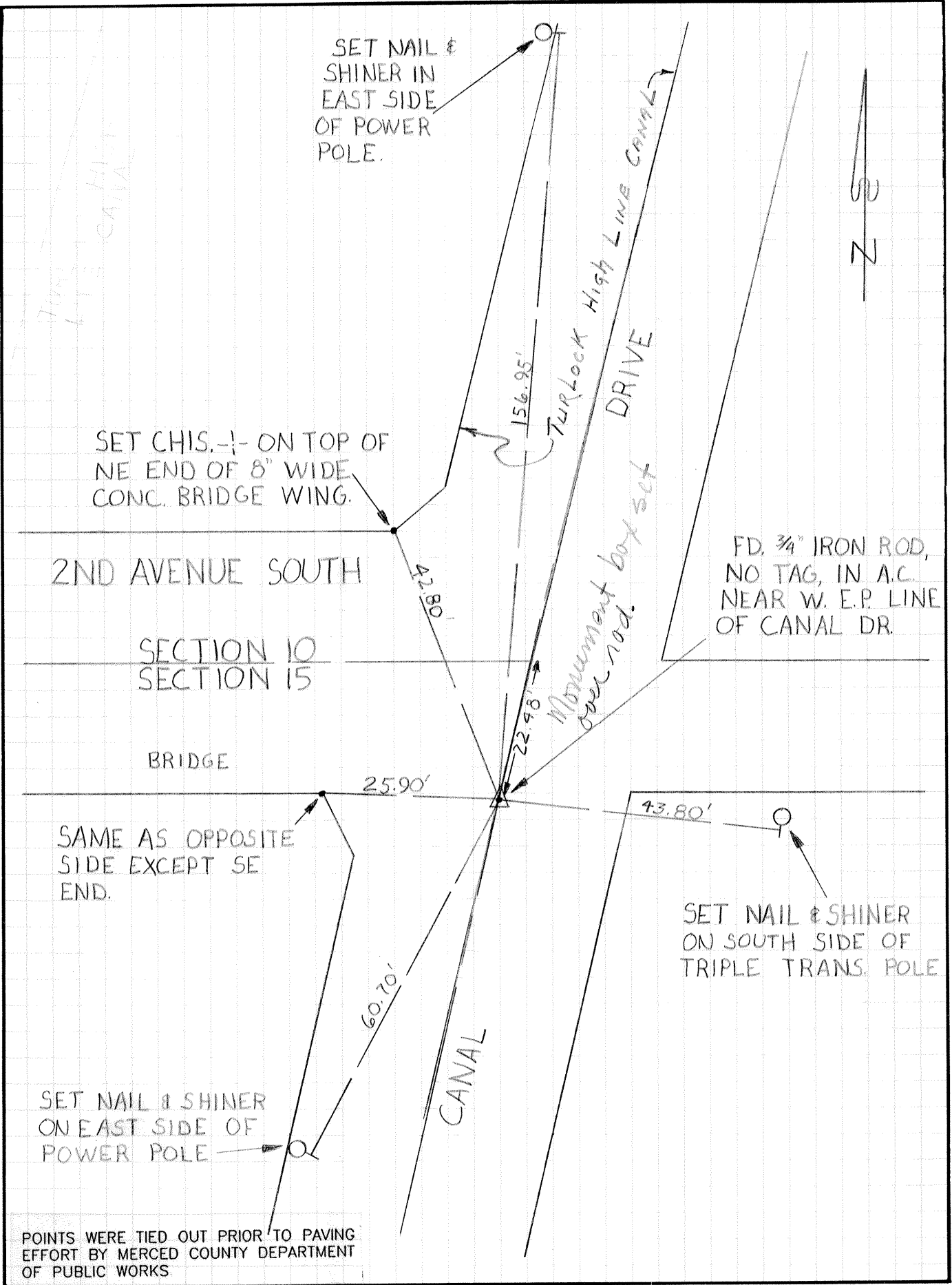

SET NAIL & SHINER IN EAST SIDE OF POWER POLE.

SET CHIS. -|- ON TOP OF NE END OF 8" WIDE CONC. BRIDGE WING.

2ND AVENUE SOUTH

SECTION 10
SECTION 15

BRIDGE

SAME AS OPPOSITE SIDE EXCEPT SE END.

SET NAIL & SHINER ON EAST SIDE OF POWER POLE

FD. 3/4" IRON ROD, NO TAG, IN A.C. NEAR W. E.P. LINE OF CANAL DR.

SET NAIL & SHINER ON SOUTH SIDE OF TRIPLE TRANS. POLE



POINTS WERE TIED OUT PRIOR TO PAVING EFFORT BY MERCED COUNTY DEPARTMENT OF PUBLIC WORKS