

CORNER RECORD

Document Number 1166 K

City of Delhi County of Merced, California

Brief Legal Description Lot 133 - Delhi State Land Settlement

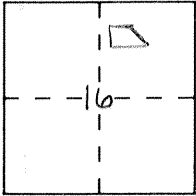

CORNER TYPE

Government Corner Control
Meander Property
Rancho Other
Date of Survey 7-31-95

**COORDINATES
(Optional)**

N. _____
E. _____
Zone _____ Datum _____
Elev. _____

Corner — Left as found Found and tagged Established Reestablished Rebuilt

Identification and type of corner found: Evidence used to identify or procedure used to establish or reestablish the corner:

See sketch

A description of the physical condition of the monument as found and as set or reset: See Sketch

SURVEYOR'S STATEMENT

This Corner Record was prepared by me or under my direction in conformance with the Land Surveyors' Act on 8-28 1995.

Signed [Signature] L.S. or R.C.E. Number 4403



COUNTY SURVEYOR'S STATEMENT

This Corner Record was received SEPT 1995 and examined and filed SEPT 14 1995.

Signed [Signature] Title DEP CO SVR.

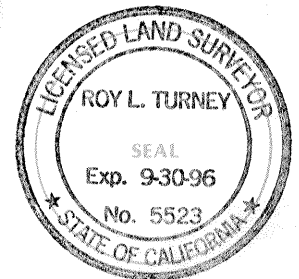

County Surveyor's Comment _____

FOUND 1 1/4" IRON PIPE
AUGUST ROAD

SCALE 8 1" = 200'



NORTH

BASIS OF BEARINGS:
N 0°55'00" E FOR THE CENTERLINE OF
PALM STREET AS SHOWN ON THE MAP
OF "DELHI STATE LAND SETTLE-
MENT", VOLUME 8, OFFICIAL PLATS,
PAGE 3, MERCED COUNTY RECORDS

PARCEL B
18 P.M. 30

SEE DETAIL BELOW

FOUND 1 1/4" IRON PIPE,
IN 8" CONCRETE PIPE, (1)
TAG R.C.E. 10990 WIRED
TO SIDE

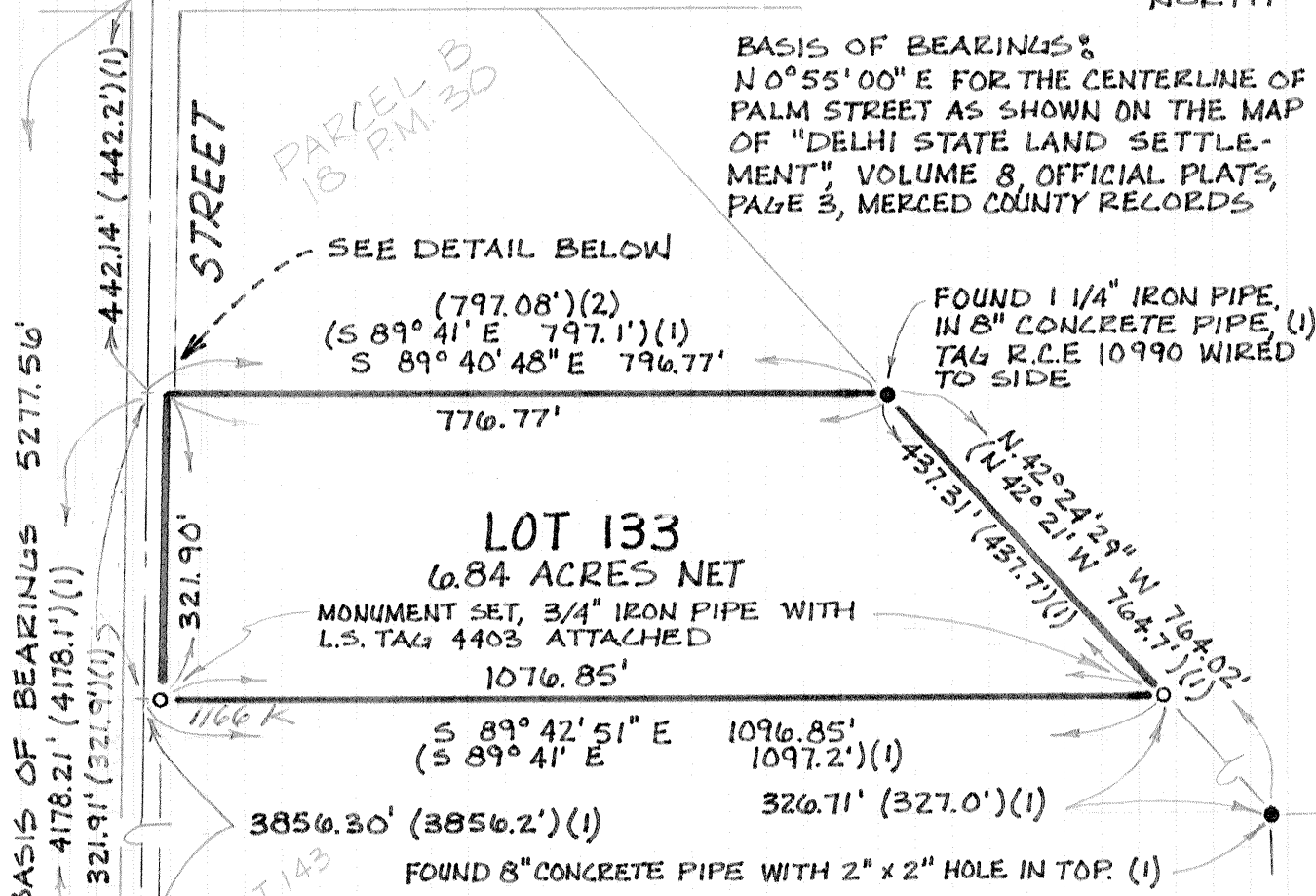

N 0°55'00" BASIS OF BEARINGS 5277.56'

PALM

BLOSS AVENUE

FOUND 1 1/4" CARRIAGE BOLT

Sec. 16 6/11

95117

DETAIL
SCALE 8 1" = 20'

- REFERENCES:
- (1) "DELHI STATE LAND SETTLEMENT" 8 O.P. 3, M.C.R.
 - (2) "PARCEL MAP FOR GLEN & MARCELLA BROWNING", 15 P.M. 10, M.C.R.
 - (3) "MAP OF SHANK'S DELHI TRACT", 3 O.P. 48, M.C.R.