

CORNER RECORD

COUNTY OF Merced T. 8S. R. 15E M.D.B. MERIDIAN CALIFORNIA
 CORNER TYPE: GOVT. CORNER MEANDER RANCHO CONTROL OTHER
 CORNER IDENTIFICATION — DATE OF VISIT May 20 1983

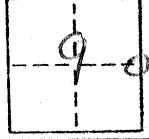

CORNER — LEFT AS FOUND FOUND AND TAGGED REESTABLISHED OBLITERATED CORNER REBUILT

PHYSICAL DESCRIPTION OF CORNER FOUND; EVIDENCE AND METHOD USED TO IDENTIFY OR REESTABLISH
Found 2" outside diameter iron pipe 3 feet down

PHYSICAL DESCRIPTION OF MONUMENTS REBUILT OR PERPETUATED
Set 1" inside diameter iron pipe and tagged "County Survey"; over 2" outside diameter iron pipe; in survey encasement

CALIFORNIA COORDINATE SYSTEM ORDER: FIRST SECOND THIRD
 STATIONS USED: NGS (USC & GS) STATE COUNTY OTHER STATION _____ STATION _____
 ZONE _____ ELEVATION _____ NORTHINGS (Y) _____ EASTINGS (X) _____

SKETCH: (Include reference tie or witness points, remarks and topo of area)

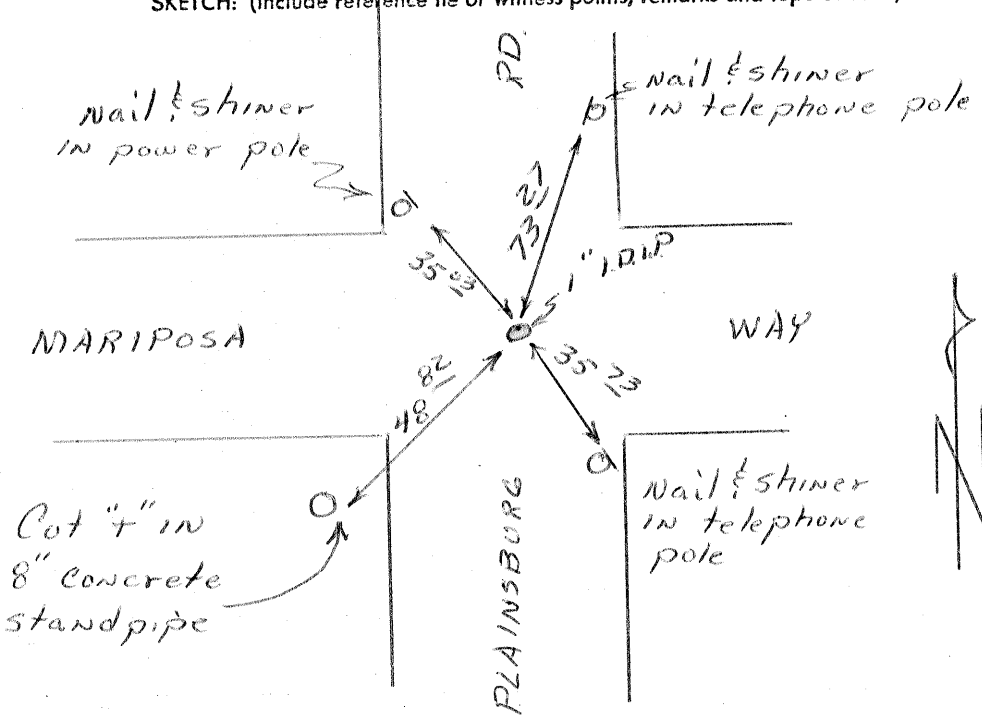

Prepared by
 Gary Grindel
 Party Chief
 Ties in F.B. "FAS-555-
 1057 Alinement B"
 page 4

Gary Grindel

SURVEYOR'S CERTIFICATE
 THIS CORNER RECORD WAS PREPARED BY ME OR UNDER MY DIRECTION IN CONFORMANCE WITH THE LAND SURVEYORS ACT ON _____ 19_____
 SIGNED: _____
 L.S. or R.C.E. No.: _____
 SEAL

COUNTY SURVEYOR'S CERTIFICATE
 THE CORNER RECORD WAS RECEIVED _____ 19_____
 AND EXAMINED AND FILED _____ 19_____
 BY: *M. H. H.*
 TITLE: *County Surveyor*
 DOCUMENT No. 929
 STATEMENT ON BACK OF SHEET YES NO