

CORNER RECORD

Document Number 726-T

City of DELHI

County of MERCED, California

Brief Legal Description W. COR. BLOCK 32, LOT 10 E' N. COR. LOT 2, BLOCK 30, MAP OF REVISED DELHI TOWN SITE, VOL. 9, OP. 39, MCR.

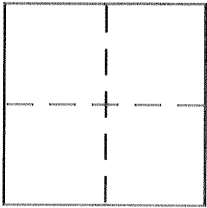

CORNER TYPE

Government Corner Control
Meander Property
Rancho Other
Date of Survey 11/1/01

COORDINATES (Optional)

N. _____
E. _____
Zone _____ NAD27 NAD83
NAD83 Epoch _____
Elev. _____
Vert. Datum: NGVD29 NAVD88
Meas. Units: Metric Imperial

Corner - Left as found Found and tagged Established Reestablished Rebuilt

Identification and type of corner found: Evidence used to identify or procedure used to establish or reestablish the corner:
SEE OTHER SIDE

A description of the physical condition of the monument as found and as set or reset:
SEE OTHER SIDE

SURVEYOR'S STATEMENT

This Corner Record was prepared by me or under my direction in conformance with the Land Surveyor's Act on JUNE 15 2002
Signed Robert K. Granata (P.L.S. or R.C.E. No. 6944)

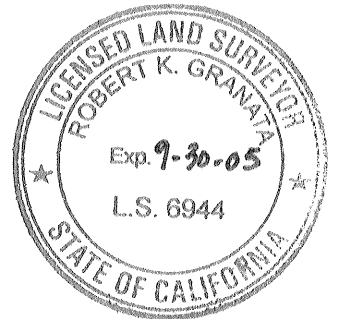

COUNTY SURVEYOR'S STATEMENT

This Corner Record was received 6-20-02
and examined and filed 7-15-02
Signed Roy L. Turney P.L.S. or R.C.E. No. 5523
Title Dep. Co. Surveyor

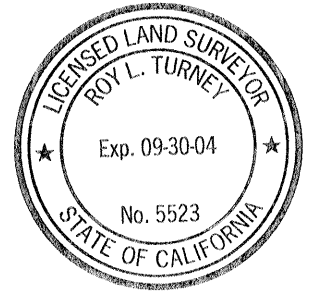

County Surveyor's Comment _____

A - FD. CHIS. "X" ON T.C.; AT SW END OF CONC. DRIVEWAY TO APT. BLDG. 16196

B - SET PUNCH HOLE IN 'E' OF FD. CHIS. "I" ON T.C. AT C.B. NEAR NE END OF CURB AND GUTTER

C - FD. 5/8" REBAR (LEANING SW) DOWN 08'; 31' SE OF 45' CH. LK. FENCE, 324' NE OF 'E' OF FIRE HYDRANT

D - FD. NAIL AND SHINER IN A.C., IN BUS PARKING LOT; 163' SE AND 93' SW OF FENCE COR. POST FOR 6' CH. LK. FENCE SW AND SE

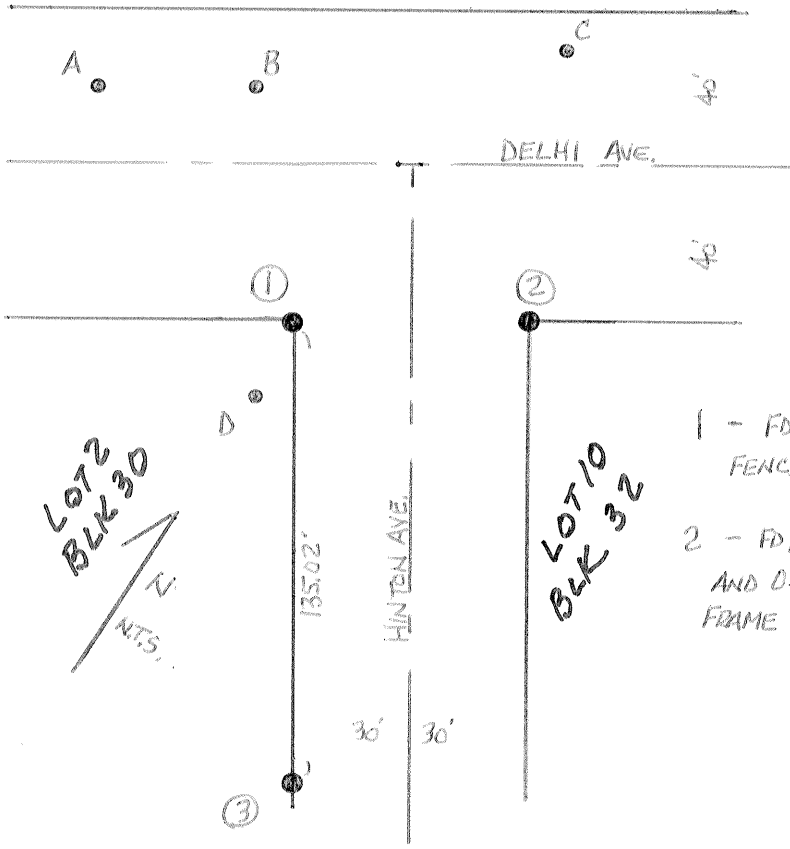

- 1 - FD. 3/4" I.P., RCE 10990, FLUSH; 05' N OF FENCE COR. POST FOR 6' CH. LK. FENCE SW AND SE
- 2 - FD. 3/4" REBAR, NO TAG, DOWN 12'; 33' NE AND 05' SE OF P.I. OF WIRE FENCE WITH WOOD FRAME NE AND SE

