

CORNER RECORD

Document Number 726 III
County of Merced, California

City of Delhi

Brief Legal Description S.E. CORNER OF REMAINDER, 33 O.P. 11, M.C.R.

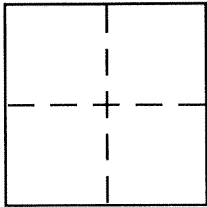

CORNER TYPE

- Government Corner Control
- Meander Property
- Rancho Other
- Date of Survey _____

COORDINATES (Optional)

N. _____
 E. _____
 Zone _____ NAD27 NAD83
 NAD83 Epoch _____
 Elev. _____
 Vert. Datum: NGVD29 NAVD88
 Meas. Units: Metric Imperial

Corner - Left as found Found and tagged Established Reestablished Rebuilt

Identification and type of corner found: Evidence used to identify or procedure used to establish or reestablish the corner:

SEE OTHER SIDE

A description of the physical condition of the monument as found and as set or reset:

SEE OTHER SIDE

SURVEYOR'S STATEMENT

This Corner Record was prepared by me or under my direction in conformance with

the Land Surveyor's Act on Dec. 22, 2000

Signed David Heinrichs P.L.S or R.C.E. No. 7621



COUNTY SURVEYOR'S STATEMENT

This Corner Record was received 12-23-00

and examined and filed JAN-23-01

Signed Roy L. Turney P.L.S or R.C.E. No. 5523

Title Dep. Co. Surveyor



County Surveyor's Comment NONE

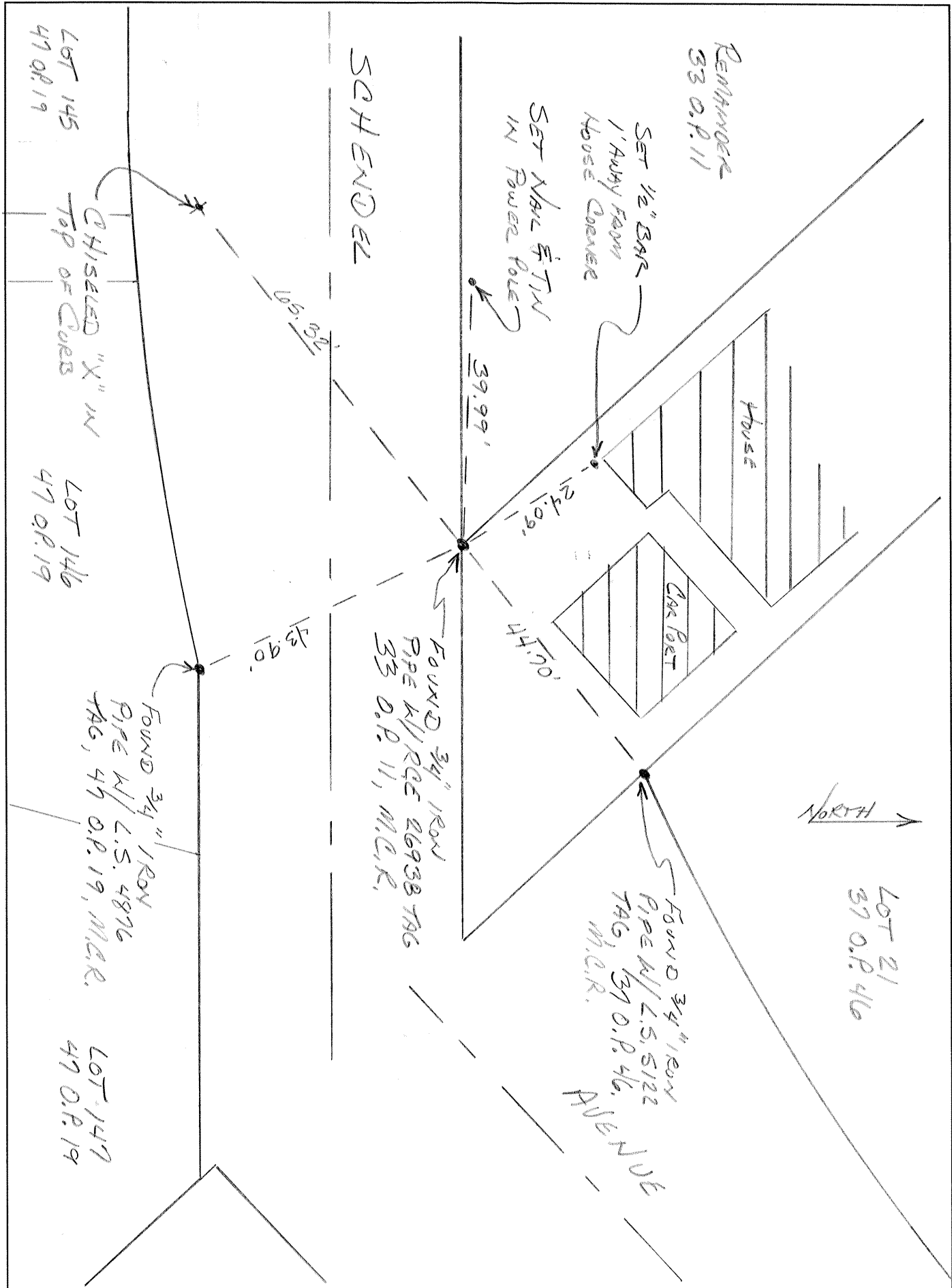

REMAINING
33 O.P. 11

SET 1/2" BARS
1' AWAY FROM
HOUSE CORNER
SET NAIL & TIN
IN POWER POLE

SCHENDEL

LOT 145
47 O.P. 19

CHISELED "X" IN
TOP OF CURBS

LOT 146
47 O.P. 19

FOUND 3/4" IRON
PIPE W/ L.S. 4876
TAG, 47 O.P. 19, M.C.R.

LOT 147
47 O.P. 19

FOUND 3/4" IRON
PIPE W/ RQE 26938 TAG
33 O.P. 11, M.C.R.

HOUSE

CARPORT

NORTH

LOT 21
37 O.P. 46

FOUND 3/4" IRON
PIPE W/ L.S. 5122
TAG, 37 O.P. 46,
M.C.R.
AVENUE