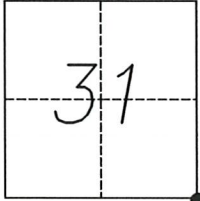

# CORNER RECORD

Agency Index 541  
Document Number \_\_\_\_\_

City of \_\_\_\_\_ County of MERCED, California  
Brief Legal Description SOUTHEAST COR. SECTION 31, T.8 S., R.13 E MOUNT DIABLO BASE AND MERIDIAN

CORNER TYPE		COORDINATES (Optional)	
	Government Corner <input checked="" type="checkbox"/> Control <input type="checkbox"/>	N. _____	E. _____
Meander <input type="checkbox"/>	Property <input type="checkbox"/>	Elevation _____	
Rancho <input type="checkbox"/>	Other <input type="checkbox"/>	Units Metric <input type="checkbox"/> U.S. Survey Foot <input type="checkbox"/>	
Date of Survey <u>NOVEMBER 11, 2019</u>		Horizontal Datum _____	
		Zone _____ Epoch Date _____	
		Vertical Datum _____	
		<input type="checkbox"/> Complies with Public Resources Code §§8801-8819	
		<input type="checkbox"/> Complies with Public Resources Code §§8890-8902	

PLS Act Ref.:  8765(d)  8771  8773  Other: \_\_\_\_\_

Corner/Monument:  Left as found  Established  Rebuilt  Pre-Construction  
 Found and tagged  Reestablished  Referenced  Post-Construction

Narrative of corner identified and monument as found, set, reset, replaced, or removed:  
 See sheet #2 for description(s):

**MONUMENT MAY BE DISTURBED DUE TO CONSTRUCTION**

### SURVEYOR'S STATEMENT

This Corner Record was prepared by me or under my direction in conformance with the Professional Land Surveyors' Act on MARCH 16, 2020.  
Signed  P.L.S. or R.C.E. No. 9417



### COUNTY SURVEYOR'S STATEMENT

This Corner Record was received MARCH 20, 2020 and examined and filed MARCH 25, 2020.  
Signed  P.L.S. or R.C.E. No. 8664  
Title COUNTY SURVEYOR



County Surveyor's Comment

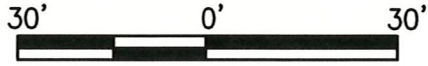

SCALE: 1" = 30'

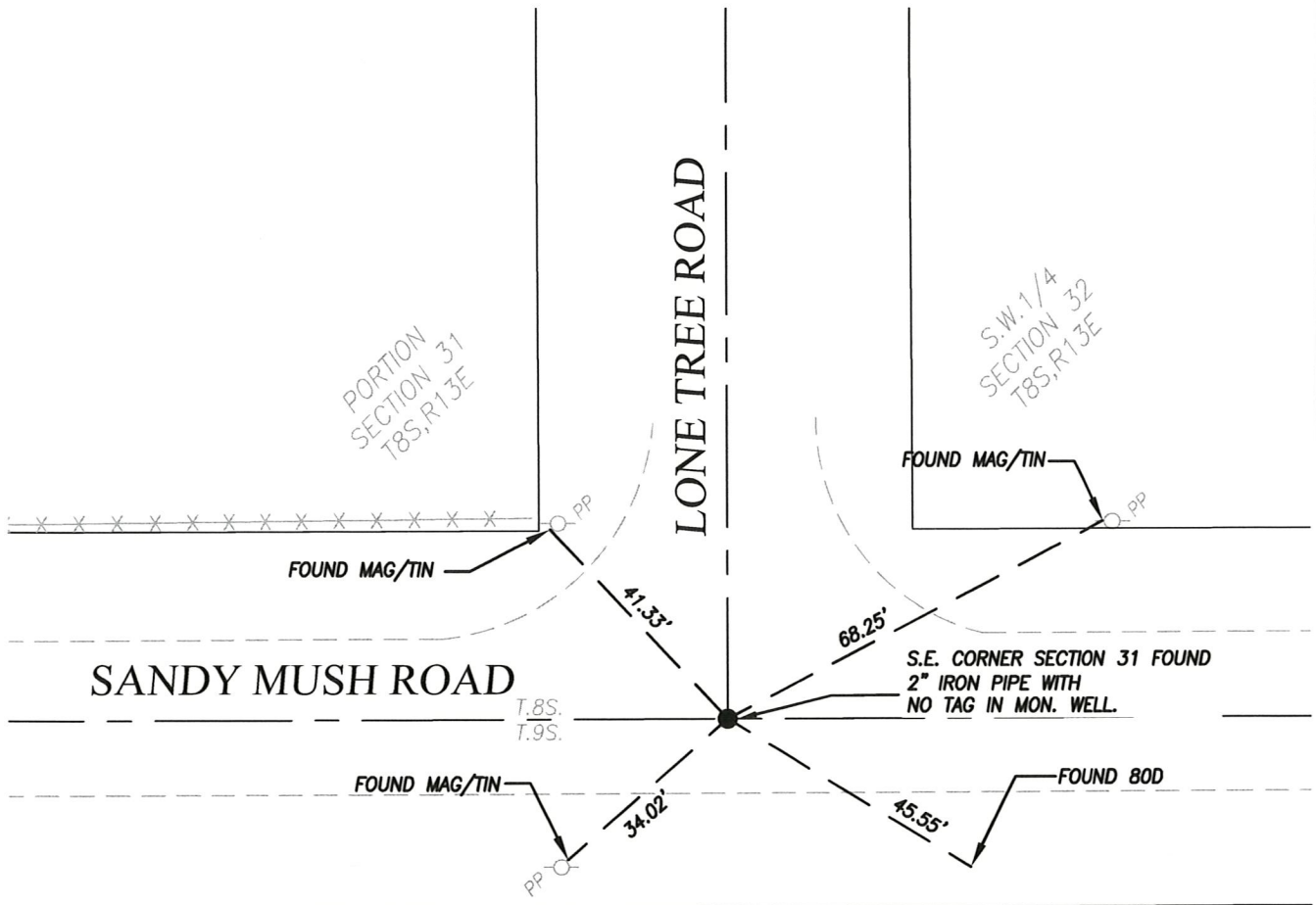

PARCEL 1  
103-PM-32