

CORNER RECORD

Agency Index 540
Document Number _____

City of _____ County of MERCED, California
Brief Legal Description NORTHWEST COR. SECTION 5, T.9 S., R.13 E MOUNT DIABLO BASE AND MERIDIAN

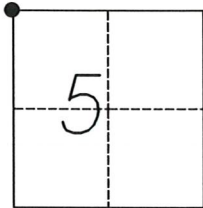

CORNER TYPE

Government Corner Control
Meander Property
Rancho Other

Date of Survey NOVEMBER 11, 2019

COORDINATES (Optional)

N. _____ E. _____
Elevation _____
Units Metric U.S. Survey Foot
Horizontal Datum _____
Zone _____ Epoch Date _____
Vertical Datum _____
 Complies with Public Resources Code §§8801-8819
 Complies with Public Resources Code §§8890-8902

PLS Act Ref.: 8765(d) 8771 8773 Other:
Corner/Monument: Left as found Established Rebuilt Pre-Construction
 Found and tagged Reestablished Referenced Post-Construction

Narrative of corner identified and monument as found, set, reset, replaced, or removed:
 See sheet #2 for description(s):

MONUMENT MAY BE DISTURBED DUE TO CONSTRUCTION

SURVEYOR'S STATEMENT

This Corner Record was prepared by me or under my direction in conformance with
the Professional Land Surveyors' Act on MARCH 16, 2020
Signed [Signature] P.L.S. or R.C.E. No. 9417



COUNTY SURVEYOR'S STATEMENT

This Corner Record was received MARCH 20, 2020
and examined and filed MARCH 25, 2020
Signed Zachary T. Janz P.L.S. or R.C.E. No. 8664
Title COUNTY SURVEYOR



County Surveyor's Comment



SCALE: 1" = 30'

PORTION SECTION 31 T8S,R13E

SANDY MUSH ROAD

LONE TREE ROAD

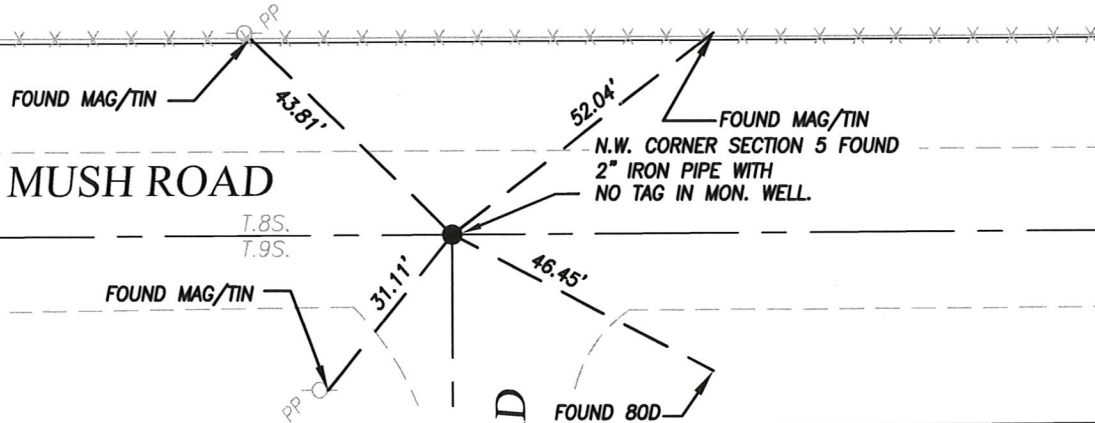

PARCEL 1 15-PM-23

PARCEL 1 103-PM-32