

**CORNER RECORD**

Document Number 308-P

City of \_\_\_\_\_

County of MERCED, California

Brief Legal Description LOTS 76 & 77 S O.P. 28 M.C.R.

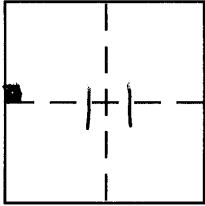

**CORNER TYPE**

Government Corner  Control   
Meander  Property   
Rancho  Other   
Date of Survey 1-29-09

**COORDINATES (Optional)**

N. \_\_\_\_\_  
E. \_\_\_\_\_  
Zone \_\_\_\_\_ NAD27  NAD83   
NAD83 Epoch \_\_\_\_\_  
Elev. \_\_\_\_\_  
Vert. Datum: NGVD29  NAVD88   
Meas. Units: Metric  Imperial

Corner - Left as found  Found and tagged  Established  Reestablished  Rebuilt

Identification and type of corner found: Evidence used to identify or procedure used to establish or reestablish the corner:

SEE SKETCH

A description of the physical condition of the monument as found and as set or reset:

SEE SKETCH

**SURVEYOR'S STATEMENT**

This Corner Record was prepared by me or under my direction in conformance with the Land Surveyor's Act on 2-19-09

Signed [Signature] P.L.S. or R.C.E. No. \_\_\_\_\_



**COUNTY SURVEYOR'S STATEMENT**

This Corner Record was received February 20, 2009

and examined and filed Feb. 25, 2009

Signed [Signature] P.L.S. or R.C.E. No. 4895

Title Dep. County Surveyor



County Surveyor's Comment \_\_\_\_\_

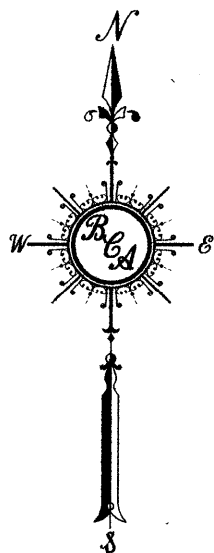
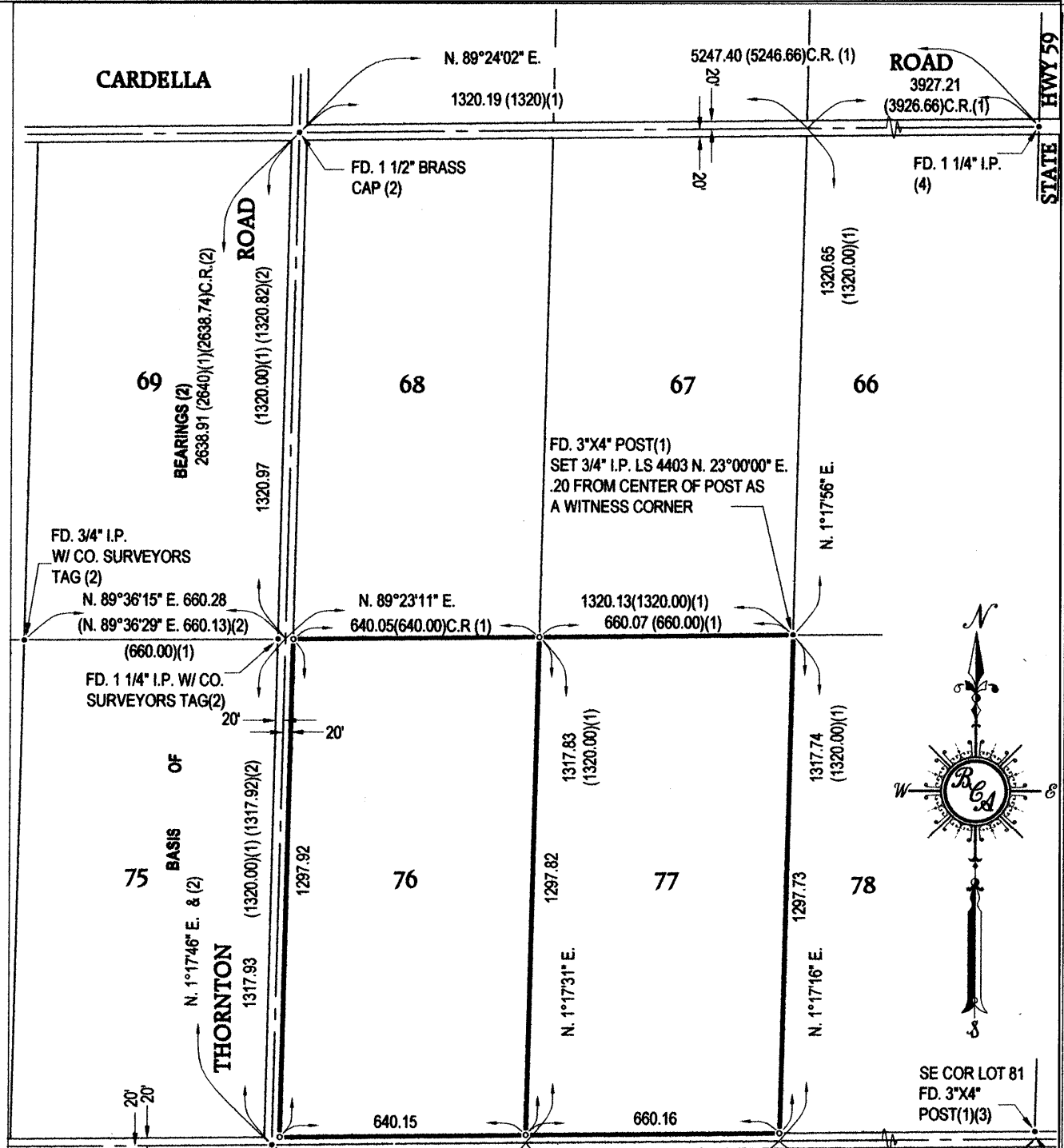

**BELCHER** FD. 1" I.P. W/ CO. SURVEYORS TAG IN MON. BOX (2)(3) **AVENUE** SE COR LOT 81 FD. 3"x4" POST(1)(3) S. 1°17'16" W. 20.00

- REFERENCE**
1. COALINGA MERCED ACRES, 5 O.P. 28 M.C.R.
  2. PARCEL MAP FOR COUNTY OF MERCED, 50 P.M. 35 M.C.R.
  3. RECORD OF SURVEY FOR RALPH B. HOLNESS, 3 R.S. 40 M.C.R.
  4. PARCEL MAP FOR E.D. & P.L. JOHNSON, 35 P.M. 14 M.C.R.

**BASIS OF BEARINGS**  
 N. 1°17'46" E. FOR THE CENTERLINE OF THORNTON ROAD AS SHOWN ON THE PARCEL MAP FOR COUNTY OF MERCED, RECORDED IN VOLUME 50 OF PARCEL MAPS, AT PAGE 35, MERCED COUNTY RECORDS.

**LEGEND**  
 ● FOUND AND ACCEPTED MONUMENT AS INDICATED  
 ○ SET 3/4" IRON PIPE, L.S. 4403

