

CORNER RECORD

Document Number 306 9-R-5

City of _____ County of MERCED, California

Brief Legal Description PROPERTY COR. ON EAST LINE Vol 5 RS Pg 15 SE 1/4 OF THE SE COR OF SEC 9 T. 7S, R. 13E M.D.B. & M

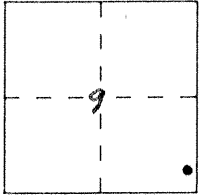

CORNER TYPE

- Government Corner
- Meander
- Rancho
- Date of Survey _____
- Control
- Property
- Other

COORDINATES (Optional)

N. _____
 E. _____
 Zone _____ Datum _____
 Elev. _____

Corner — Left as found Found and tagged Established Reestablished Rebuilt

Identification and type of corner found: Evidence used to identify or procedure used to establish or reestablish the corner:

Set 1" I.P. w/CAP RCE 27029 Per RS Vol 5, Pg 15 M.C.R.

A description of the physical condition of the monument as found and as set or reset: Set 1" I. PIPE w/CAP

RCE 27029 DOWN 2'

SURVEYOR'S STATEMENT

This Corner Record was prepared by me or under my direction in conformance with the Land Surveyors' Act on 1-25 1995.

Signed [Signature] L.S. or R.C.E. Number 27029

COUNTY SURVEYOR'S STATEMENT

This Corner Record was received JANUARY 25 1995 and examined and filed JANUARY 27 1995.

Signed Roy L. Turney Title DEP. CO. SURVEYOR

County Surveyor's Comment See R.S. Vol. 3 Pg. 15

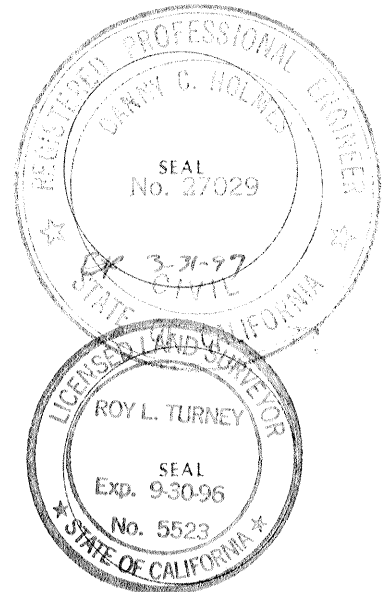

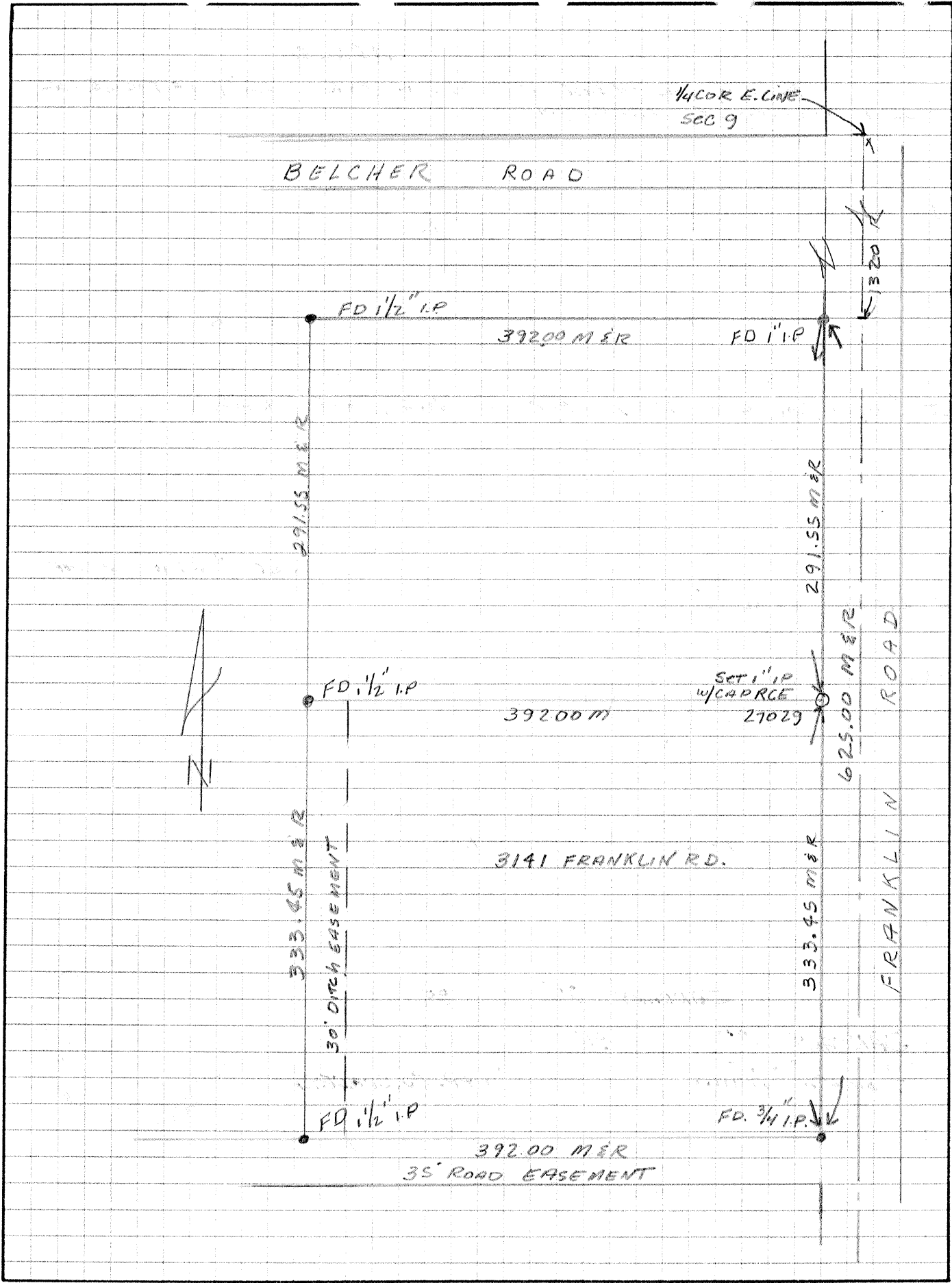

1/4 COR. E. LINE
SCB 9

BELCHER ROAD

FD 1 1/2" I.P.

392.00 M & R

FD 1" I.P.

13.20'

291.55 M & R

291.55 M & R

FD 1/2" I.P.

392.00 M

SET 1" I.P.
w/ CAPRCE
27029

625.00 M & R

FRANKLIN ROAD

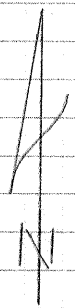

333.45 M & R

30' DITCH EASEMENT

3141 FRANKLIN RD.

333.45 M & R

FRANKLIN ROAD

FD 1/2" I.P.

392.00 M & R
35' ROAD EASEMENT

FD 3/4" I.P.