

No 215

CORNER RECORD

COUNTY OF MERCED T. 8S. R. 16E. M.D. MERIDIAN CALIFORNIA

CORNER TYPE: GOVT. CORNER MEANDER RANCHO CONTROL OTHER

CORNER IDENTIFICATION — DATE OF VISIT June 8 1979

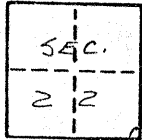

Southeast corner of section 22.

Purpose: To establish location for Br. dge replacement

CORNER — LEFT AS FOUND FOUND AND TAGGED REESTABLISHED OBLITERATED CORNER REBUILT

PHYSICAL DESCRIPTION OF CORNER FOUND; EVIDENCE AND METHOD USED TO IDENTIFY OR REESTABLISH

Found 2" inside diameter iron pipe 2 1/2 feet down. Used witness post 30 feet east and 20 feet north to locate the section corner

PHYSICAL DESCRIPTION OF MONUMENTS REBUILT OR PERPETUATED

Brought up 2" inside diameter iron pipe with 2 3/8" outside diameter iron pipe. Tagged "Merced County Surveyor"

CALIFORNIA COORDINATE SYSTEM ORDER: FIRST SECOND THIRD
STATIONS USED: NGS (USC & GS) STATE COUNTY OTHER STATION _____ STATION _____
ZONE _____ ELEVATION _____ NORTHINGS (Y) _____ EASTINGS (X) _____

SKETCH: (Include reference tie or witness points, remarks and topo of area)

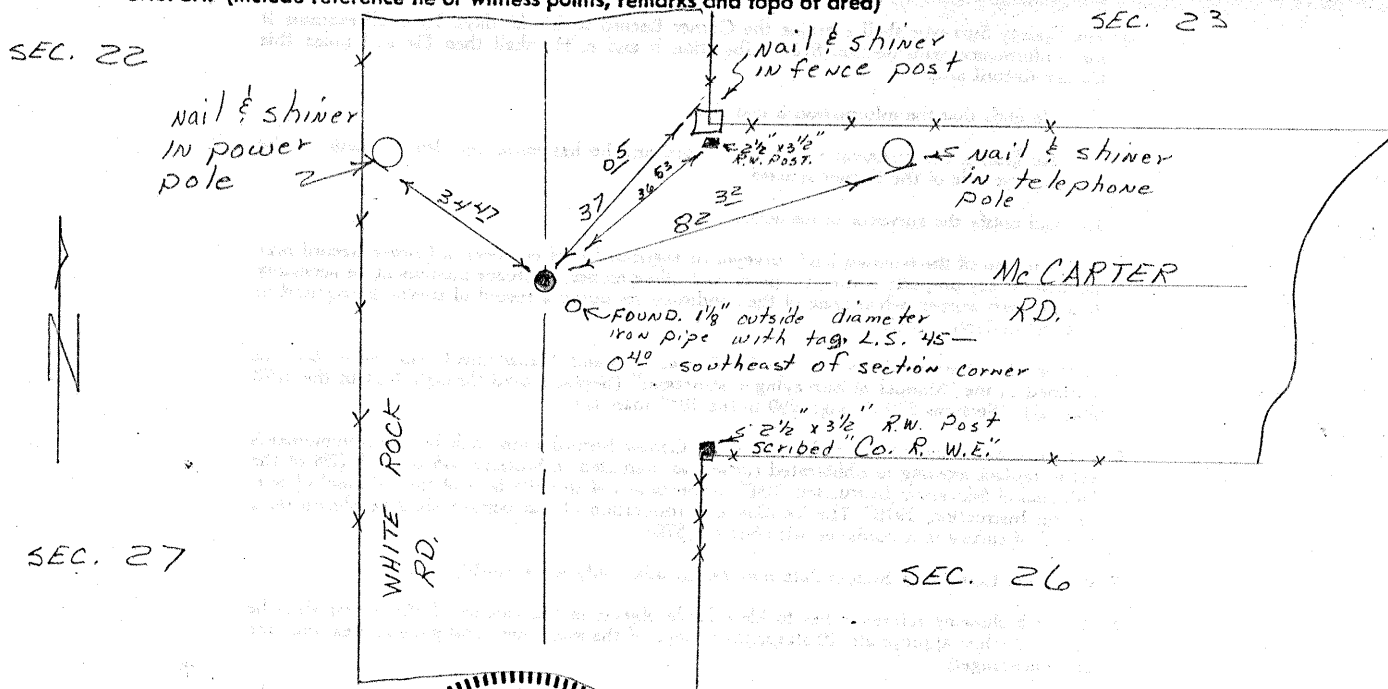

SURVEYOR'S CERTIFICATE
THIS CORNER RECORD WAS PREPARED BY ME OR UNDER MY DIRECTION IN CONFORMANCE WITH THE LAND SURVEYORS ACT ON 2-15-80 NO. 14048

SIGNED: [Signature]
L.S. or R.C.E. No.:

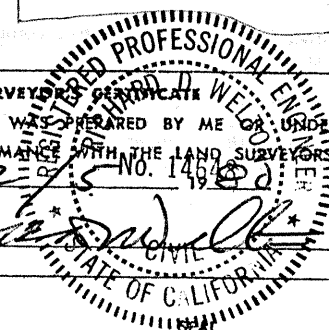

COUNTY SURVEYOR'S CERTIFICATE
THE CORNER RECORD WAS RECEIVED AND EXAMINED AND FILED BY: [Signature] NO. 14048

DOCUMENT No. 219*

STATEMENT ON BACK OF SHEET

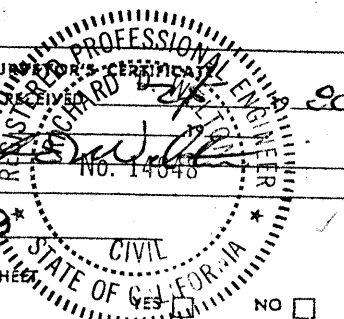

NO