

CORNER RECORD

Document Number 139-0

City of _____ County of MERCED, California

Brief Legal Description LOTS 1-4 TOWN OF VOLTA 2 D.P. 15 M.C.R.

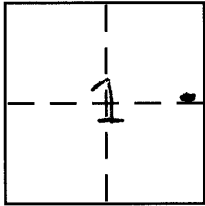

CORNER TYPE

Government Corner Control
Meander Property
Rancho Other
Date of Survey 10-1-07

COORDINATES (Optional)

N. _____
E. _____
Zone _____ NAD27 NAD83
NAD83 Epoch _____
Elev. _____
Vert. Datum: NGVD29 NAVD88
Meas. Units: Metric Imperial

Corner - Left as found Found and tagged Established Reestablished Rebuilt

Identification and type of corner found: Evidence used to identify or procedure used to establish or reestablish the corner:

SEE SKETCH

A description of the physical condition of the monument as found and as set or reset:

SEE SKETCH

SURVEYOR'S STATEMENT

This Corner Record was prepared by me or under my direction in conformance with the Land Surveyor's Act on 11-6-07

Signed [Signature] P.L.S or R.C.E. No. _____

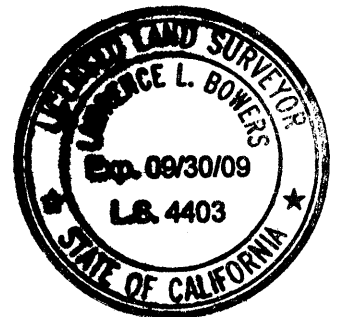

COUNTY SURVEYOR'S STATEMENT

This Corner Record was received November 6, 2007

and examined and filed November 9, 2007

Signed [Signature] P.L.S or R.C.E. No. 4895

Title Dep. County Surveyor



County Surveyor's Comment _____

BASIS OF BEARINGS

North for the east line of Section 1, as shown on the Record of Survey for Mitch Dabo, Volume 34, Record of Surveys, Page 28, Merced County Records.

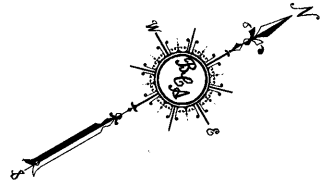
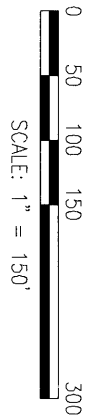

NORTHEAST CORNER SECTION 1 10/9
 FOUND 1" IRON PIPE, L.S. 5355,
 IN MONUMENT BOX (3)(4)

SEARCHED FOR, DID NOT FIND 1" ROD PER (2)
 FOUND 3/4" IRON PIPE, L.S. 3733 (NO RECORD)
 N. 28°38'32" E. 0.97' FROM TRUE SITUS
 (USED FOR LINE EAST AND WEST)

HENRY MILLER ROAD

INGOMAR

GRADE

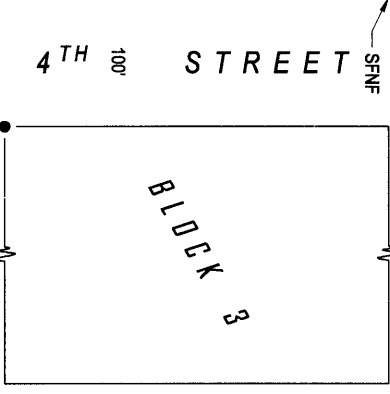
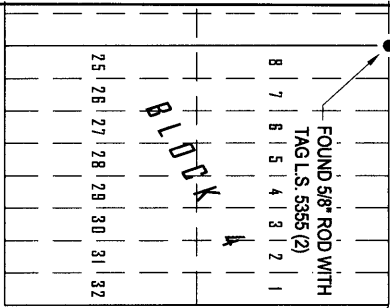

STREET

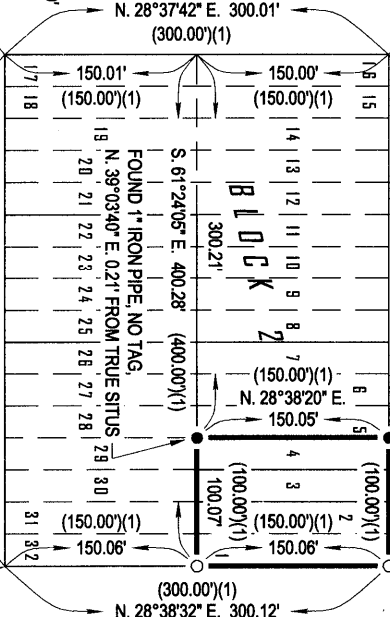

STREET

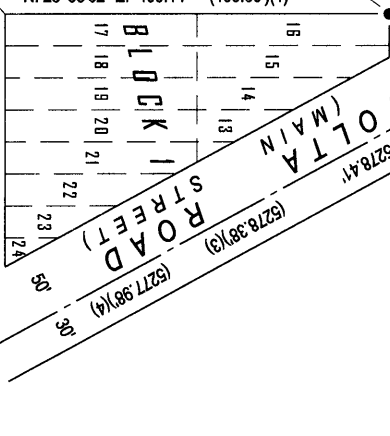

MARKET

STREET

STREET

ROAD STREET

LEGEND

- Found and accepted monument as indicated
- Set 3/4" iron pipe, L.S. 4403
- SNIF Searched For Not Found

REFERENCES

- (1) Official Map of the Town of Volta, 2 O.P. 15, M.C.R.
- (2) Merced County Road Department, Town of Volta Retracement Survey, County Surveyor's File #6-1A-33
- (3) Record of Survey for Volta Community Service District 29 R.S. 35, M.C.R.
- (4) Record of Survey for Mitch Dabo, 34 R.S. 28, M.C.R.