

CORNER RECORD

Document Number 80 G

City of _____ County of Merced, California

Brief Legal Description centerline intersection of Plainsburg Road and Topeka Street

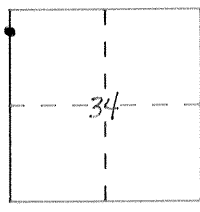

CORNER TYPE

- Government Corner
- Meander
- Rancho
- Date of Survey _____
- Control
- Property
- Other

COORDINATES (Optional)

N. _____
 E. _____
 Zone _____ Datum _____
 Elev. _____

Corner — Left as found Found and tagged Established Reestablished Rebuilt

Identification and type of corner found: Evidence used to identify or procedure used to establish or reestablish the corner:
monument as shown on back sketch

A description of the physical condition of the monument as found and as set or reset: good condition

SURVEYOR'S STATEMENT

This Corner Record was prepared by me or under my direction in conformance with the Land Surveyors' Act on March 3 1999.

Signed [Signature] L.S. or R.C.E. Number _____

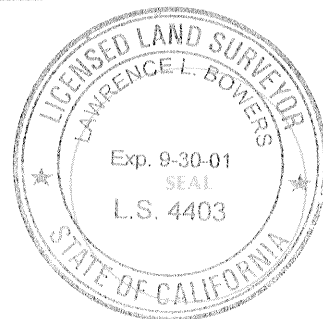

COUNTY SURVEYOR'S STATEMENT

This Corner Record was received MARCH 3 1999 and examined and filed MARCH 4 1999.

Signed [Signature] Title DEP. CO. SUR.

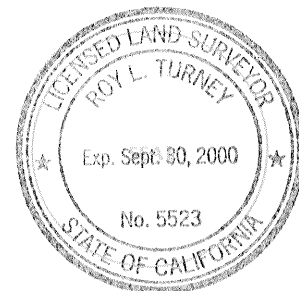

County Surveyor's Comment _____

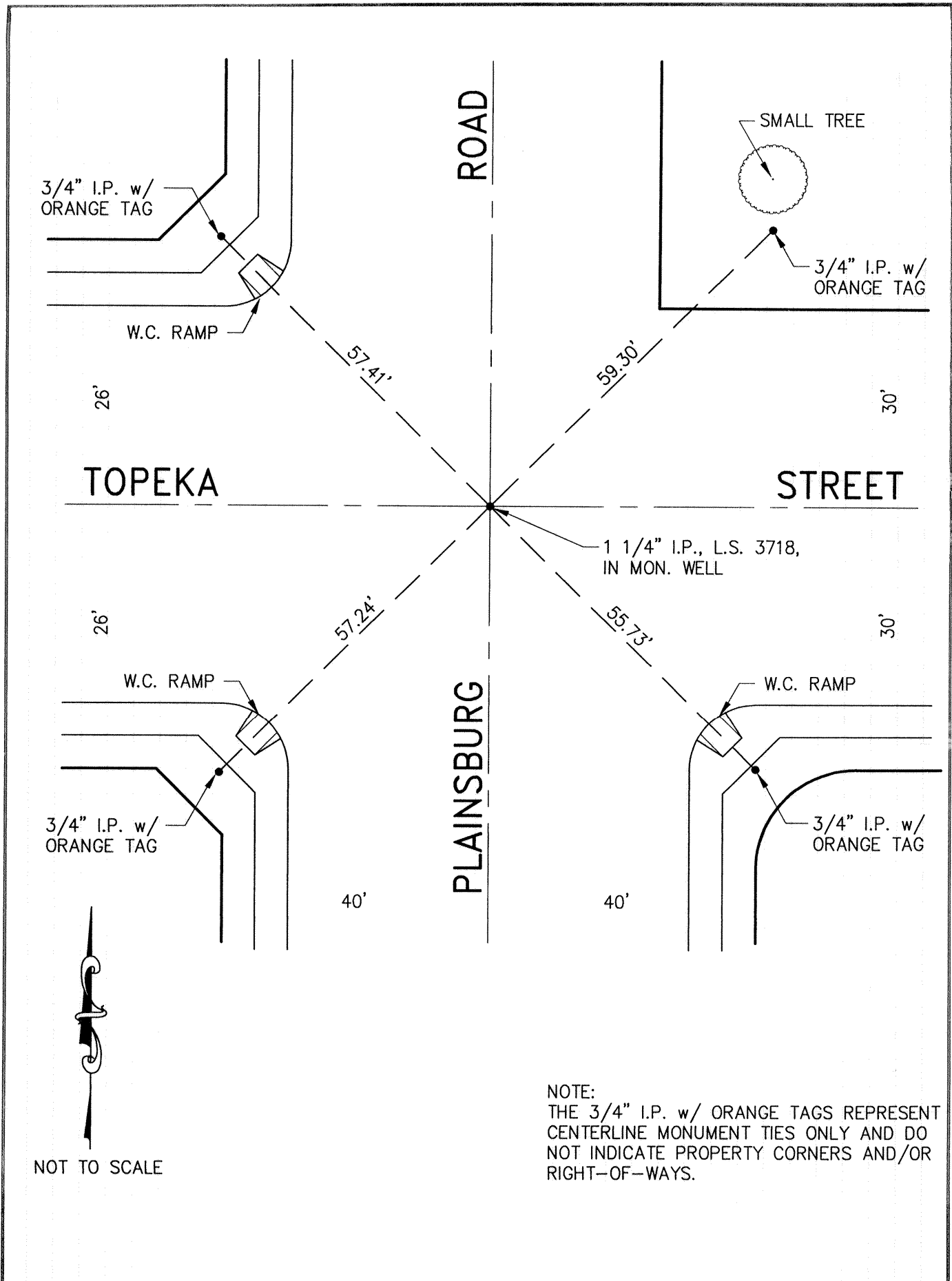

NOTE:
 THE 3/4" I.P. w/ ORANGE TAGS REPRESENT
 CENTERLINE MONUMENT TIES ONLY AND DO
 NOT INDICATE PROPERTY CORNERS AND/OR
 RIGHT-OF-WAYS.